



# Soybean Frogeye Leaf Spot Risk Forecast

For period of June 20 – July 18, Date of Issue: June 21, 2020

## One-Month Weather Outlook

Over the next 30 days the entire region will experience both higher than normal temperatures as well as higher than normal precipitation. During the next two weeks temperatures will vary from lower than normal in Arkansas to higher than normal in the Southeast. Plenty of rainfall is expected except for the coastal areas, which will vary from normal to less than normal.



## Frogeye Leaf Spot Risk Summary

The risk of soybean frogeye leaf spot is moderate to high in most of the southern states.

## Next two-week risk interpretation

During the next two weeks FLS risk is moderate to high except in TN for soybeans which are in reproductive stages. For areas of orange, consider spraying susceptible soybean fields with a history of FLS damage. For areas of yellow, scout soybeans that are in reproductive stages.

ONE-MONTH RISK MAP

WHAT TO DO?	
<b>HIGH</b>	Consider treatment, especially susceptible cultivars
<b>MODERATE</b>	Scout fields and weigh disease risk factors
<b>LOW OR VERY LOW</b>	Monitor risk forecasts

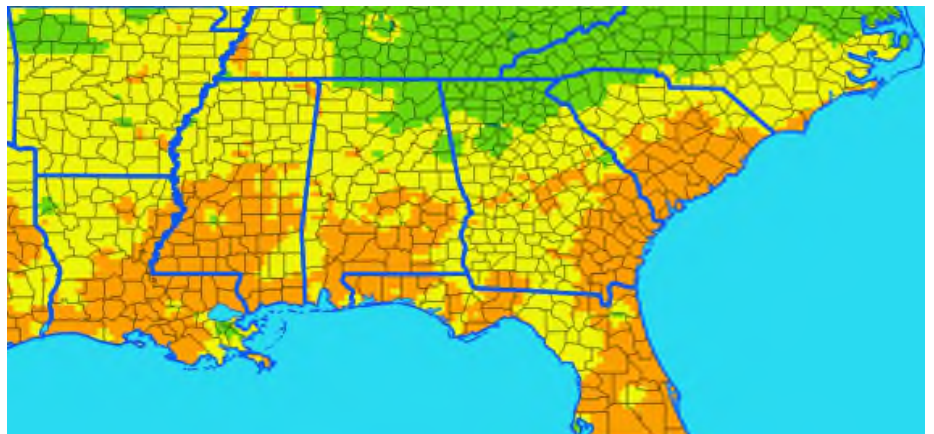

## DISCLAIMER

The forecast herein is made with state of the art computer modeling technology. However, the models do not guarantee accuracy or certainty of information because of the uncertainty in climate forecast which is used in disease modeling and because of environmental variation. We specifically disclaim all warranties expressed or implied with respect to the use of this information. **ALWAYS READ AND FOLLOW PESTICIDE LABEL DIRECTIONS.** Bayer, Bayer Cross and Stratego® YLD are registered trademarks of Bayer Group. For additional product information call toll-free 1-866-99-BAYER (1-866-992-2937) or visit our website at [www.BayerCropScience.us](http://www.BayerCropScience.us). Bayer CropScience LP, 800 North Lindbergh Boulevard, St. Louis, MO 63167. ©2020 Bayer Group. All rights reserved.

Risk Level



Bayer CropScience



**STRATEGO<sup>®</sup> YLD**



# Asian Soybean Rust Risk Forecast

For period of June 20 – July 18, Date of Issue: June 21, 2020

## One-Month Weather Outlook

Over the next 30 days the entire region will experience both higher than normal temperatures as well as higher than normal precipitation. During the next two weeks temperatures will vary from lower than normal in Arkansas to higher than normal in the Southeast. Plenty of rainfall is expected except for the coastal areas, which will vary from normal to less than normal.

## Asian Soybean Rust Risk Summary

The risk of Asian soybean rust in the southern region has slightly receded for some areas.

## Next two-week risk interpretation

The risk of soybean rust lessens slightly in AR and LA as temperatures increase. In regions of yellow, conditions are moderately favorable to the disease. In areas of orange, low levels of infection are likely to occur. Consider spraying if SBR is detected or reported nearby, especially for late-planted soybeans.



ONE-MONTH RISK MAP

WHAT TO DO?	
<b>HIGH</b>	Consider treatment if SBR is confirmed in the area
<b>MODERATE</b>	Scout fields and weigh disease risk factors
<b>LOW OR VERY LOW</b>	Monitor risk forecasts

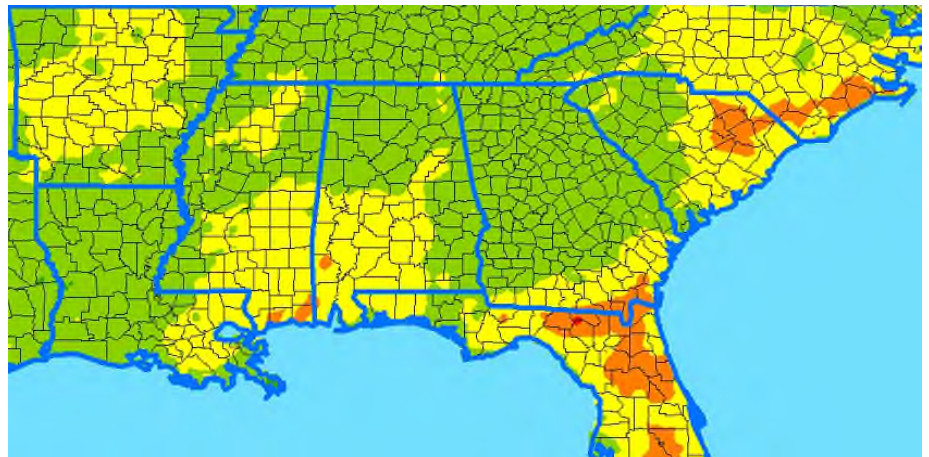

## DISCLAIMER

The forecast herein is made with state of the art computer modeling technology. However, the models do not guarantee accuracy or certainty of information because of the uncertainty in climate forecast which is used in disease modeling and because of environmental variation. We specifically disclaim all warranties expressed or implied with respect to the use of this information. **ALWAYS READ AND FOLLOW PESTICIDE LABEL DIRECTIONS.** Bayer, Bayer Cross and Stratego<sup>®</sup> YLD are registered trademarks of Bayer Group. For additional product information call toll-free 1-866-99-BAYER (1-866-992-2937) or visit our website at [www.BayerCropScience.us](http://www.BayerCropScience.us). Bayer CropScience LP, 800 North Lindbergh Boulevard, St. Louis, MO 63167. ©2020 Bayer Group. All rights reserved.

Risk Level



**Bayer CropScience**



# Corn Southern Rust Risk Forecast

For period of June 20 – July 18, Date of Issue: June 21, 2020

## One-Month Weather Outlook

Over the next 30 days the entire region will experience both higher than normal temperatures as well as higher than normal precipitation. During the next two weeks temperatures will vary from lower than normal in Arkansas to higher than normal in the Southeast. Plenty of rainfall is expected except for the coastal areas, which will vary from normal to less than normal.

## Southern Rust Risk Summary

The risk of southern corn rust across the South is similar to that from the previous forecast, moderate to high.

## Next 2-week risk interpretation

Conditions are conducive or moderately favorable to southern corn rust. In areas of yellow, conditions are moderately favorable for an increase in the spore load. In regions of either moderate or high risk, consider treatment if the disease is identified in nearby fields.



ONE-MONTH RISK MAP

WHAT TO DO?	
<b>HIGH</b>	Consider treatment if CSR is confirmed in the area
<b>MODERATE</b>	Scout fields and weigh disease risk factors
<b>LOW OR VERY LOW</b>	Monitor risk forecasts

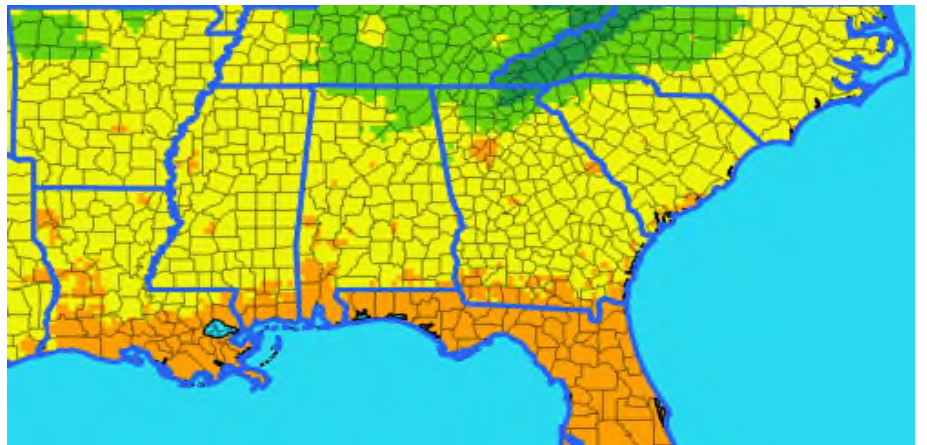

Risk Level



**DISCLAIMER**

The forecast herein is made with state of the art computer modeling technology. However, the models do not guarantee accuracy or certainty of information because of the uncertainty in climate forecast which is used in disease modeling and because of environmental variation. We specifically disclaim all warranties expressed or implied with respect to the use of this information. **ALWAYS READ AND FOLLOW PESTICIDE LABEL DIRECTIONS.** Bayer, Bayer Cross and Delaro® are registered trademarks of Bayer Group. For additional product information call toll-free 1-866-99-BAYER (1-866-992-2937) or visit our website at [www.BayerCropScience.us](http://www.BayerCropScience.us). Bayer CropScience LP, 800 North Lindbergh Boulevard, St. Louis, MO 63167. ©2020 Bayer Group. All rights reserved.





# Corn Southern Rust Risk Forecast

For period of June 20 – July 18, Date of Issue: June 21, 2020

## One-Month Weather Outlook

Temperatures are predicted to be normal to lower than normal for the first two weeks, and then become warmer than normal. Precipitation will be higher than normal for the first two weeks, and then reduce to normal or drier.

## Southern Rust Risk Summary

The risk of southern corn rust is at similar levels as in the previous forecast.

## Next 2-week risk interpretation

Southern corn rust risk is moderate to high across the entire state of Texas except for areas in the Panhandle. In areas of orange, consider fungicide treatment. In areas of yellow, consider spraying if symptoms are found or reported nearby.

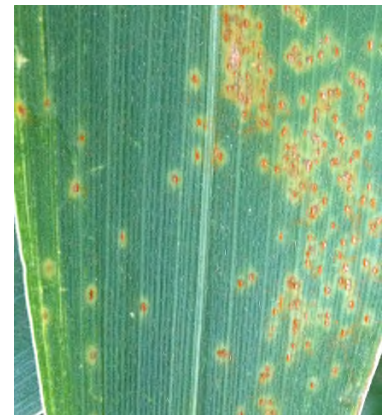

ONE-MONTH RISK MAP

WHAT TO DO?	
<b>HIGH</b>	Consider treatment if CSR is confirmed in the area
<b>MODERATE</b>	Scout fields and weigh disease risk factors
<b>LOW OR VERY LOW</b>	Monitor risk forecasts

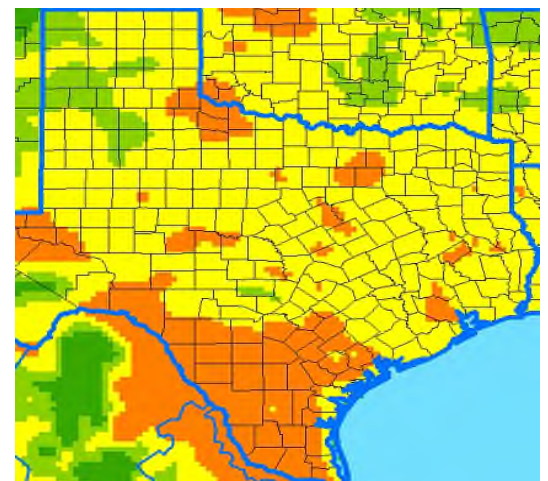

Risk Level



**DISCLAIMER**

The forecast herein is made with state of the art computer modeling technology. However, the models do not guarantee accuracy or certainty of information because of the uncertainty in climate forecast which is used in disease modeling and because of environmental variation. We specifically disclaim all warranties expressed or implied with respect to the use of this information. **ALWAYS READ AND FOLLOW PESTICIDE LABEL DIRECTIONS.** Bayer, Bayer Cross and Delaro® are registered trademarks of Bayer Group. For additional product information call toll-free 1-866-99-BAYER (1-866-992-2937) or visit our website at [www.BayerCropScience.us](http://www.BayerCropScience.us). Bayer CropScience LP, 800 North Lindbergh Boulevard, St. Louis, MO 63167. ©2020 Bayer Group. All rights reserved.

