



DELARO™

Soybean White Mold Risk Forecast

For period of June 27 – July 25, Date of Issue: June 28, 2020

One-Month Weather Outlook

Over the next 30 days temperatures will be higher than normal for the entire Corn Belt. Precipitation amounts will vary from below normal in the northeast to above normal in the northwest. For the next two weeks temperatures will be higher than normal. Precipitation will be higher than normal west of the Mississippi River and below normal east of the river.

White Mold Risk Summary

The white mold risk is moderate in the northern states of the forecast area.

Next two-week risk interpretation

The risk of white mold is moderate for soybeans in reproductive stages in the northern areas. For areas of yellow, early-planted soybeans that have begun to flower will be at moderate risk. Fields with drilled bean or fields having had white mold in previous seasons are at higher risk, especially in areas of yellow.

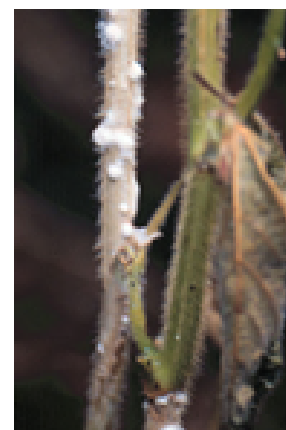

ONE-MONTH RISK MAP

| WHAT TO DO? | |
|------------------------|--|
| HIGH | Treat flowering fields that have a closing canopy and a history of white mold infections |
| MODERATE | Scout fields and weigh disease risk factors |
| LOW OR VERY LOW | Monitor risk forecasts |

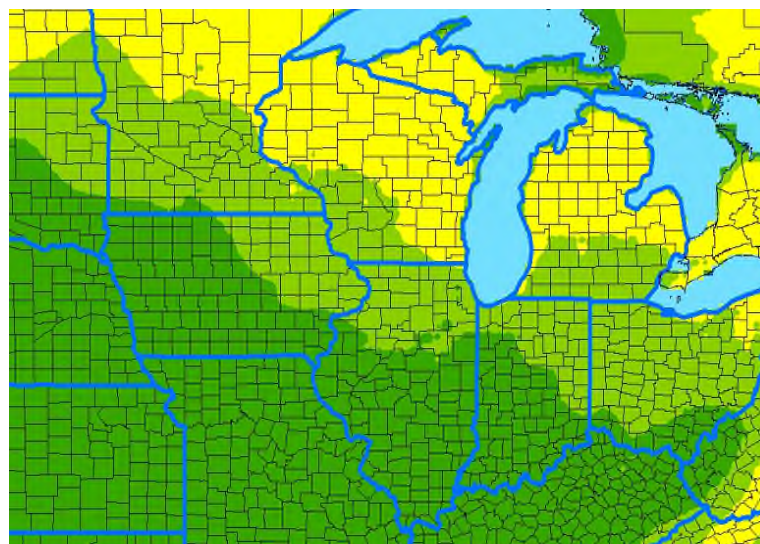

Risk Level
 Very-low Low Moderate High Very-high

DISCLAIMER

The forecast herein is made with state of the art computer modeling technology. However, the models do not guarantee accuracy or certainty of information because of the uncertainty in climate forecast which is used in disease modeling and because of environmental variation. We specifically disclaim all warranties expressed or implied with respect to the use of this information. **ALWAYS READ AND FOLLOW PESTICIDE LABEL DIRECTIONS.** Bayer, Bayer Cross and Delaro® are registered trademarks of Bayer Group. For additional product information call toll-free 1-866-99-BAYER (1-866-992-2937) or visit our website at www.BayerCropScience.us. Bayer CropScience LP, 800 North Lindbergh Boulevard, St. Louis, MO 63167. ©2020 Bayer Group. All rights reserved.





Soybean Brown Spot Risk Forecast

For period of June 27 – July 25, Date of Issue: June 28, 2020

One-Month Weather Outlook

Over the next 30 days temperatures will be higher than normal for the entire Corn Belt. Precipitation amounts will vary from below normal in the northeast to above normal in the northwest. For the next two weeks temperatures will be higher than normal. Precipitation will be higher than normal west of the Mississippi River and below normal east of the river.

Brown Spot Risk Summary

The risk of soybean brown spot is generally light in the northern half of the Corn Belt, and moderate for the rest of the region.

Next two-week risk interpretation

For the next two weeks, half of the Corn Belt is at moderate risk. Areas of yellow have conditions moderately favorable to brown spot. Infections may be found in the lower portion of the soybean canopy. Infections will progress upward and can be more severe in later summer if conditions turn favorable for the disease.



ONE-MONTH RISK MAP

| WHAT TO DO? | |
|------------------------|--|
| HIGH | Consider treatment, especially susceptible cultivars |
| MODERATE | Scout fields and weigh disease risk factors |
| LOW OR VERY LOW | Monitor risk forecasts |

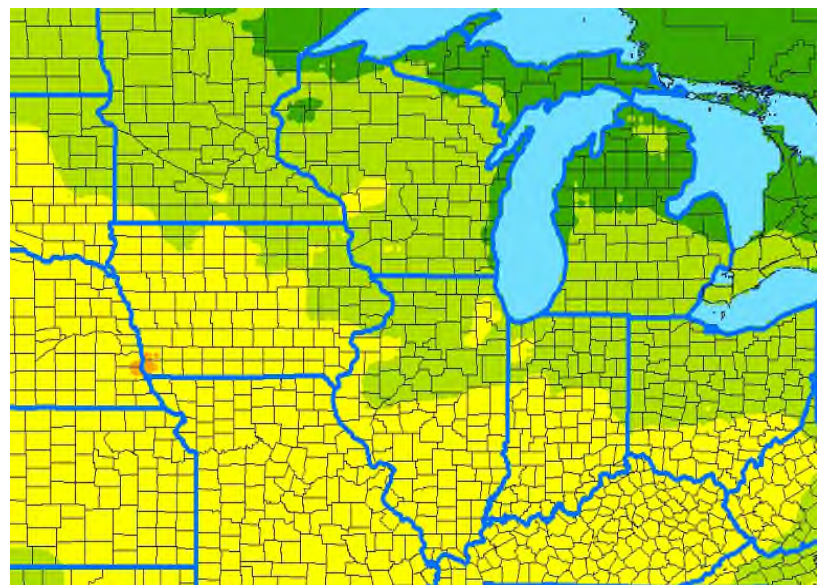

Risk Level
 Very-low Low Moderate High Very-high

DISCLAIMER

The forecast herein is made with state of the art computer modeling technology. However, the models do not guarantee accuracy or certainty of information because of the uncertainty in climate forecast which is used in disease modeling and because of environmental variation. We specifically disclaim all warranties expressed or implied with respect to the use of this information. **ALWAYS READ AND FOLLOW PESTICIDE LABEL DIRECTIONS.** Bayer, Bayer Cross and Delaro® are registered trademarks of Bayer Group. For additional product information call toll-free 1-866-99-BAYER (1-866-992-2937) or visit our website at www.BayerCropScience.us. Bayer CropScience LP, 800 North Lindbergh Boulevard, St. Louis, MO 63167. ©2020 Bayer Group. All rights reserved.





Soybean Frogeye Leaf Spot Risk Forecast

For period of June 27 – July 25, Date of Issue: June 28, 2020

One-Month Weather Outlook

Over the next 30 days temperatures will be higher than normal for the entire Corn Belt. Precipitation amounts will vary from below normal in the northeast to above normal in the northwest. For the next two weeks temperatures will be higher than normal. Precipitation will be higher than normal west of the Mississippi River and below normal east of the river.



Frogeye Leaf Spot Risk Summary

The risk of soybean frogeye leaf spot increases in the southern areas covered by this forecast.

Next two-week risk interpretation

The risk of FLS is moderate to high in the south half of the Corn Belt during the next two weeks. In areas of yellow, scout soybeans that begin to flower. In areas of orange, weather conditions are conducive to the disease and the risk is high for soybeans in full bloom. Treat susceptible cultivars if FLS is confirmed.

ONE-MONTH RISK MAP

| WHAT TO DO? | |
|------------------------|---|
| HIGH | Consider treatment if confirmed, especially susceptible cultivars |
| MODERATE | Scout fields and weigh disease risk factors |
| LOW OR VERY LOW | Monitor risk forecasts |

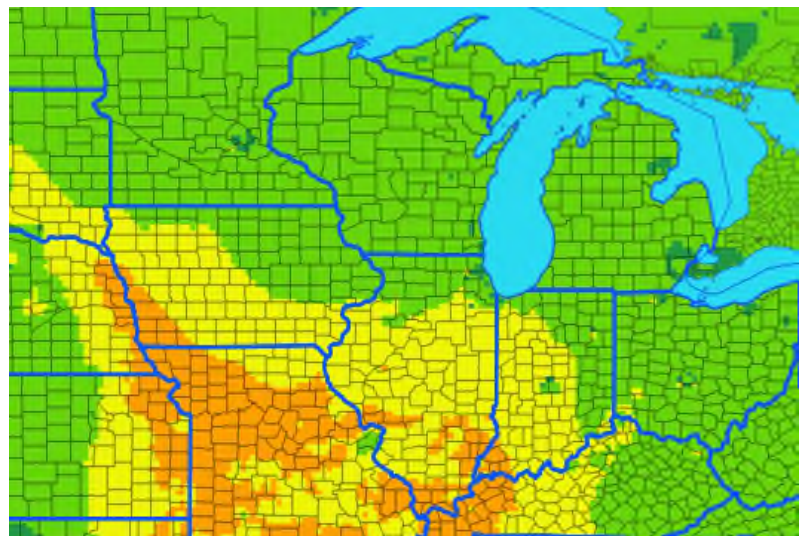

Risk Level Very-low Low Moderate High

DISCLAIMER

The forecast herein is made with state of the art computer modeling technology. However, the models do not guarantee accuracy or certainty of information because of the uncertainty in climate forecast which is used in disease modeling and because of environmental variation. We specifically disclaim all warranties expressed or implied with respect to the use of this information. **ALWAYS READ AND FOLLOW PESTICIDE LABEL DIRECTIONS.** Bayer, Bayer Cross and Delaro® are registered trademarks of Bayer Group. For additional product information call toll-free 1-866-99-BAYER (1-866-992-2937) or visit our website at www.BayerCropScience.us. Bayer CropScience LP, 800 North Lindbergh Boulevard, St. Louis, MO 63167. ©2020 Bayer Group. All rights reserved.

