



Soybean Frogeye Leaf Spot Risk Forecast

For period of July 4 – Aug 2, Date of Issue: July 5, 2020

One-Month Weather Outlook

Over the next 30 days temperatures will be higher than normal for the South with above normal precipitation east of the Mississippi River. For the next two weeks precipitation will be normal or above for the coastal regions and below normal away from the coast.

Frogeye Leaf Spot Risk Summary

The risk of soybean frogeye leaf spot remains moderate to high across the South.



Next two-week risk interpretation

During the next two weeks FLS risk is moderate to high in the southern soybean production regions. In areas of orange, consider treatment for susceptible cultivars, especially fields that had FLS damage previously. For areas of yellow scout fields planted with susceptible cultivars and treat if symptoms are observed.

ONE-MONTH RISK MAP

| WHAT TO DO? | |
|------------------------|--|
| HIGH | Consider treatment, especially susceptible cultivars |
| MODERATE | Scout fields and weigh disease risk factors |
| LOW OR VERY LOW | Monitor risk forecasts |

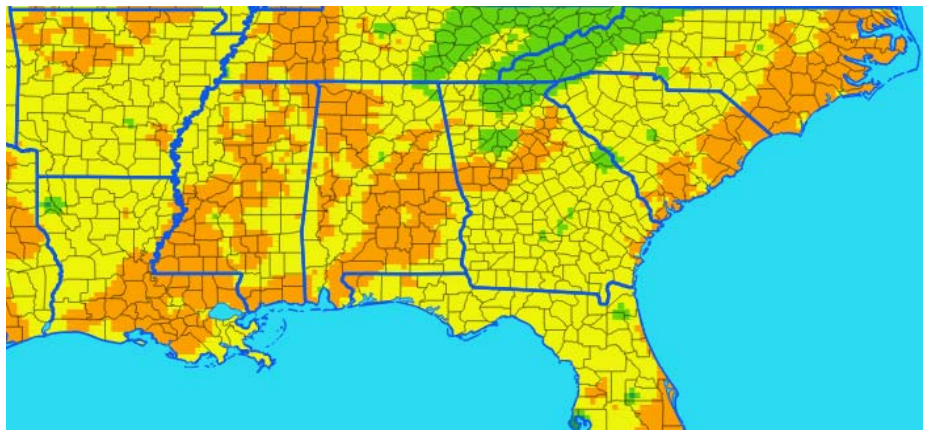

DISCLAIMER

The forecast herein is made with state of the art computer modeling technology. However, the models do not guarantee accuracy or certainty of information because of the uncertainty in climate forecast which is used in disease modeling and because of environmental variation. We specifically disclaim all warranties expressed or implied with respect to the use of this information. **ALWAYS READ AND FOLLOW PESTICIDE LABEL DIRECTIONS.** Bayer, Bayer Cross and Stratego® YLD are registered trademarks of Bayer Group. For additional product information call toll-free 1-866-99-BAYER (1-866-992-2937) or visit our website at www.BayerCropScience.us. Bayer CropScience LP, 800 North Lindbergh Boulevard, St. Louis, MO 63167. ©2020 Bayer Group. All rights reserved.

Risk Level



Bayer CropScience



STRATEGO[®] YLD



Asian Soybean Rust Risk Forecast

For period of July 4 – Aug 2, Date of Issue: July 5, 2020

One-Month Weather Outlook

Over the next 30 days temperatures will be higher than normal for the South with above normal precipitation east of the Mississippi River. For the next two weeks precipitation will be normal or above for the coastal regions and below normal away from the coast

Asian Soybean Rust Risk Summary

The risk of soybean rust in southern regions remains at similar levels to the previous forecast.

Next two-week risk interpretation

The risk of soybean rust is low in much of the South, with sizable areas, such as most of Mississippi, at moderate risk. In regions of yellow, conditions are moderately favorable to the disease, which may lead to low levels of infection on the lower portion of the plants. Infections in early summer lead to later development as favorable conditions return.



ONE-MONTH RISK MAP

| WHAT TO DO? | |
|------------------------|--|
| HIGH | Consider treatment if SBR is confirmed in the area |
| MODERATE | Scout fields and weigh disease risk factors |
| LOW OR VERY LOW | Monitor risk forecasts |

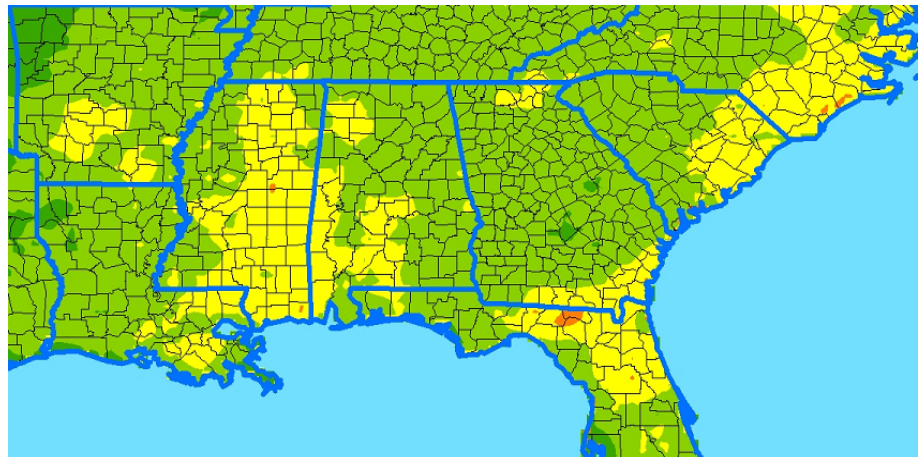

DISCLAIMER

The forecast herein is made with state of the art computer modeling technology. However, the models do not guarantee accuracy or certainty of information because of the uncertainty in climate forecast which is used in disease modeling and because of environmental variation. We specifically disclaim all warranties expressed or implied with respect to the use of this information. **ALWAYS READ AND FOLLOW PESTICIDE LABEL DIRECTIONS.** Bayer, Bayer Cross and Stratego[®] YLD are registered trademarks of Bayer Group. For additional product information call toll-free 1-866-99-BAYER (1-866-992-2937) or visit our website at www.BayerCropScience.us. Bayer CropScience LP, 800 North Lindbergh Boulevard, St. Louis, MO 63167. ©2020 Bayer Group. All rights reserved.

Risk Level



Bayer CropScience



Corn Southern Rust Risk Forecast

For period of July 4 – Aug 2, Date of Issue: July 5, 2020

One-Month Weather Outlook

Over the next 30 days temperatures will be higher than normal for the South with above normal precipitation east of the Mississippi River. For the next two weeks precipitation will be normal or above for the coastal regions and below normal away from the coast

Southern Rust Risk Summary

The risk of southern rust is moderate for most of the South with some areas at high risk along the east coast.

Next 2-week risk interpretation

Conditions are conducive or moderately favorable to SCR in the South for the next two weeks. In areas of yellow, scouting is recommended, especially for areas close to where the disease has been reported. If SCR is found or reported nearby, consider spraying.

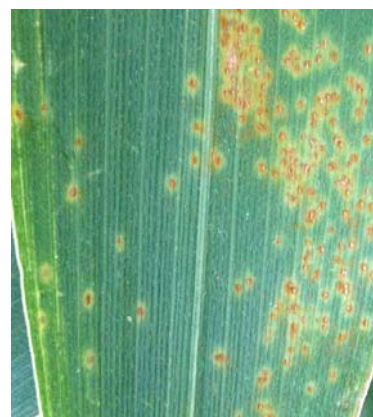

ONE-MONTH RISK MAP

| WHAT TO DO? | |
|------------------------|--|
| HIGH | Consider treatment if CSR is confirmed in the area |
| MODERATE | Scout fields and weigh disease risk factors |
| LOW OR VERY LOW | Monitor risk forecasts |



Risk Level



DISCLAIMER

The forecast herein is made with state of the art computer modeling technology. However, the models do not guarantee accuracy or certainty of information because of the uncertainty in climate forecast which is used in disease modeling and because of environmental variation. We specifically disclaim all warranties expressed or implied with respect to the use of this information. **ALWAYS READ AND FOLLOW PESTICIDE LABEL DIRECTIONS.** Bayer, Bayer Cross and Delaro® are registered trademarks of Bayer Group. For additional product information call toll-free 1-866-99-BAYER (1-866-992-2937) or visit our website at www.BayerCropScience.us. Bayer CropScience LP, 800 North Lindbergh Boulevard, St. Louis, MO 63167. ©2020 Bayer Group. All rights reserved.





Corn Southern Rust Risk Forecast

For period of June 27 – July 25, Date of Issue: June 28, 2020

One-Month Weather Outlook

Over the next 30 days temperatures will be above normal for the state of Texas. Precipitation will be below normal in the western half of the state, and normal in the eastern half. More rain is expected for the coasts. For the next two weeks Texas will be warmer than normal with little precipitation. Generally, hot and dry.

Southern Rust Risk Summary

The risk of southern corn rust of this time is at similar levels to the previous forecast.

Next 2-week risk interpretation

The risk of southern corn rust is moderate to high. In areas of yellow, conditions are moderately suitable for this disease, and scouting is recommended for late-planted fields. In areas of orange, conditions are favorable for the disease and fields should be treated if SCR is confirmed nearby.



ONE-MONTH RISK MAP

| WHAT TO DO? | |
|------------------------|--|
| HIGH | Consider treatment if CSR is confirmed in the area |
| MODERATE | Scout fields and weigh disease risk factors |
| LOW OR VERY LOW | Monitor risk forecasts |

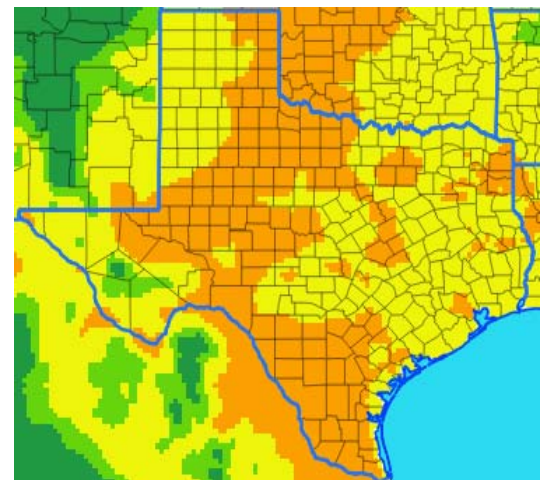

Risk Level
 Very-low Low Moderate High

DISCLAIMER

The forecast herein is made with state of the art computer modeling technology. However, the models do not guarantee accuracy or certainty of information because of the uncertainty in climate forecast which is used in disease modeling and because of environmental variation. We specifically disclaim all warranties expressed or implied with respect to the use of this information. **ALWAYS READ AND FOLLOW PESTICIDE LABEL DIRECTIONS.** Bayer, Bayer Cross and Delaro® are registered trademarks of Bayer Group. For additional product information call toll-free 1-866-99-BAYER (1-866-992-2937) or visit our website at www.BayerCropScience.us. Bayer CropScience LP, 800 North Lindbergh Boulevard, St. Louis, MO 63167. ©2020 Bayer Group. All rights reserved.

