



DELARO[®]
Complete
 458 SC Fungicide

Soybean White Mold Risk Forecast

For period of May 29 – June 26, Date of Issue: May 30, 2021

One-Month Weather Outlook

Over the next 30 days the temperatures will be warmer than normal across the Corn Belt. Precipitation north of I-80 will be near normal, and above normal south of I-80. During the next two weeks temperatures will be above normal with low rainfall north of I-70 and above average precipitation farther south.

White Mold Risk Summary

The risk of soybean white mold is low to very low in the northern soybean production regions.

Next two-week risk interpretation

The risk of soybean white mold is low to very low in the northern soybean production regions as soybeans have yet to reach flowering stage. Monitor our forecasts as soybeans advance to reproductive stages.

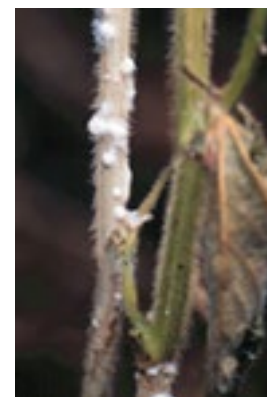

ONE-MONTH RISK MAP

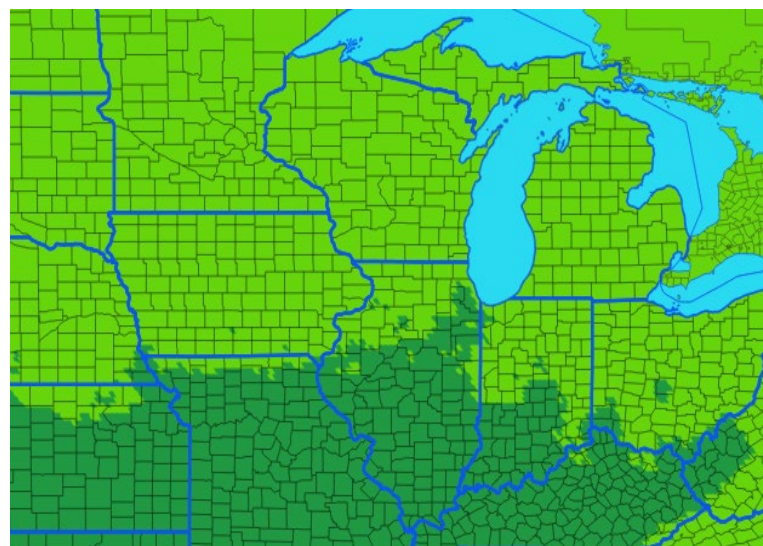

Risk Level

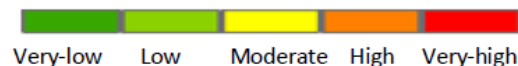

WHAT TO DO?

HIGH	Treat flowering fields that have a closing canopy and a history of white mold infections
MODERATE	Scout fields and weigh disease risk factors
LOW OR VERY LOW	Monitor risk forecasts

DISCLAIMER
 The forecast herein is made with state of the art computer modeling technology. However, the models do not guarantee accuracy or certainty of information because of the uncertainty in climate forecast which is used in disease modeling and because of environmental variation. We specifically disclaim all warranties expressed or implied with respect to the use of this information. **ALWAYS READ AND FOLLOW PESTICIDE LABEL DIRECTIONS.** Bayer, Bayer Cross and Delaro[®] are registered trademarks of Bayer Group. For additional product information call toll-free 1-866-99-BAYER (1-866-992-2937) or visit our website at www.BayerCropScience.us. Bayer CropScience LP, 800 North Lindbergh Boulevard, St. Louis, MO 63167. ©2020 Bayer Group. All rights reserved.



RESTRICTED



DELARO[®]
Complete
 458 SC Fungicide

Soybean Brown Spot Risk Forecast

For period of May 29 – June 26, Date of Issue: May 30, 2021

One-Month Weather Outlook

Over the next 30 days the temperatures will be warmer than normal across the Corn Belt. Precipitation north of I-80 will be near normal, and above normal south of I-80. During the next two weeks temperatures will be above normal with low rainfall north of I-70 and above average precipitation farther south.

Brown Spot Risk Summary

The risk of soybean brown spot is very low in northern soybean production regions at this time.

Next two-week risk interpretation

For next two weeks, risk of soybean brown spot is very low in almost entire Corn Belt. Monitor our forecasts as soybeans advance to later vegetative stages.



ONE-MONTH RISK MAP

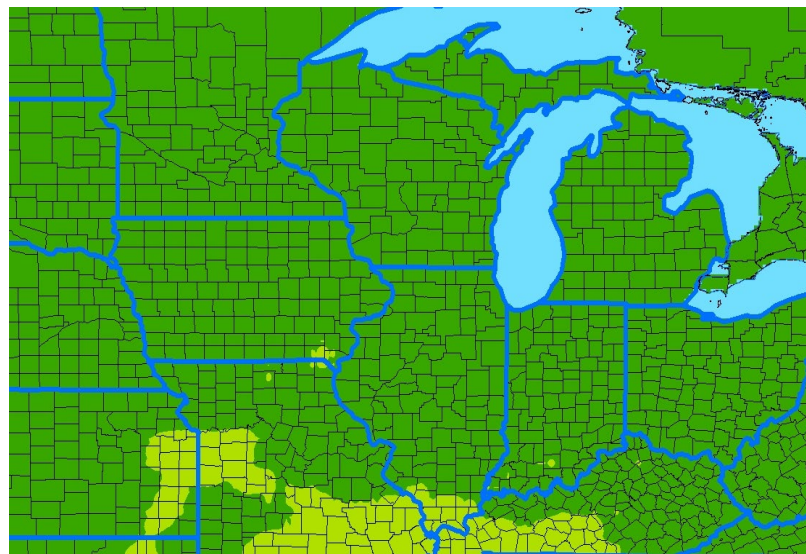

Risk Level
 Very-low Low Moderate High Very-high

WHAT TO DO?

HIGH	Consider treatment, especially susceptible cultivars
MODERATE	Scout fields and weigh disease risk factors
LOW OR VERY LOW	Monitor risk forecasts

DISCLAIMER
 The forecast herein is made with state of the art computer modeling technology. However, the models do not guarantee accuracy or certainty of information because of the uncertainty in climate forecast which is used in disease modeling and because of environmental variation. We specifically disclaim all warranties expressed or implied with respect to the use of this information. **ALWAYS READ AND FOLLOW PESTICIDE LABEL DIRECTIONS.** Bayer, Bayer Cross and Delaro[®] are registered trademarks of Bayer Group. For additional product information call toll-free 1-866-99-BAYER (1-866-992-2937) or visit our website at www.BayerCropScience.us. Bayer CropScience LP, 800 North Lindbergh Boulevard, St. Louis, MO 63167. ©2020 Bayer Group. All rights reserved.



RESTRICTED



DELARO[®]
Complete
 458 SC Fungicide

Soybean Frogeye Leaf Spot Risk Forecast

For period of May 29 – June 26, Date of Issue: May 30, 2021

One-Month Weather Outlook

Over the next 30 days the temperatures will be warmer than normal across the Corn Belt. Precipitation north of I-80 will be near normal, and above normal south of I-80. During the next two weeks temperatures will be above normal with low rainfall north of I-70 and above average precipitation farther south.

Frogeye Leaf Spot Risk Summary

The risk of soybean frogeye leaf spot is low across the Corn Belt at this time.

Next two-week risk interpretation

The risk of FLS is low in the Corn Belt because soybean crops are in vegetative stages for the period and weather conditions are unfavorable. Monitor our forecasts as soybeans progress to flowering stage.



ONE-MONTH RISK MAP



WHAT TO DO?

HIGH	Consider treatment, especially susceptible cultivars
MODERATE	Scout fields and weigh disease risk factors
LOW OR VERY LOW	Monitor risk forecasts

Risk Level



Bayer CropScience :D

DISCLAIMER

The forecast herein is made with state of the art computer modeling technology. However, the models do not guarantee accuracy or certainty of information because of the uncertainty in climate forecast which is used in disease modeling and because of environmental variation. We specifically disclaim all warranties expressed or implied with respect to the use of this information. **ALWAYS READ AND FOLLOW PESTICIDE LABEL DIRECTIONS.** Bayer, Bayer Cross and Delaro[®] are registered trademarks of Bayer Group. For additional product information call toll-free 1-866-99-BAYER (1-866-992-2937) or visit our website at www.BayerCropScience.us. Bayer CropScience LP, 800 North Lindbergh Boulevard, St. Louis, MO 63167. ©2020 Bayer Group. All rights reserved.