



DELARO®
Complete
458 SC Fungicide

Soybean White Mold Risk Forecast

For period of July 3 – July 31, Date of Issue: July 4, 2021

One-Month Weather Outlook

Over the next 30 days temperatures are expected to be normal for regions including KS, MO, KY and southern IL, and warmer than normal farther north. Normal or less precipitation is predicted for areas north of I-70. For the next two weeks temperatures will be cooler than normal with higher than normal precipitation for most of the North except for MN, ND, and SD.

White Mold Risk Summary

The risk of soybean white mold is moderate in the northeastern areas and low elsewhere.

Next two-week risk interpretation

The risk of soybean white mold is moderate in northern WI, MI, and MN for the next two weeks. In regions of yellow, conditions are moderately favorable for infections. Scout for white mold mushrooms in fields with a closed canopy. The risk is higher for fields with narrow rows and a history of white mold damage.

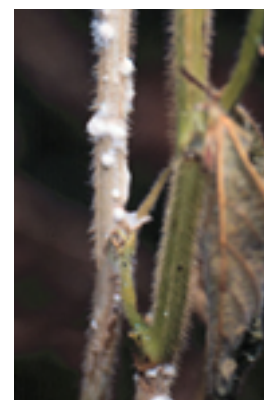

ONE-MONTH RISK MAP

WHAT TO DO?	
HIGH	Treat flowering fields that have a closing canopy and a history of white mold infections
MODERATE	Scout fields and weigh disease risk factors
LOW OR VERY LOW	Monitor risk forecasts

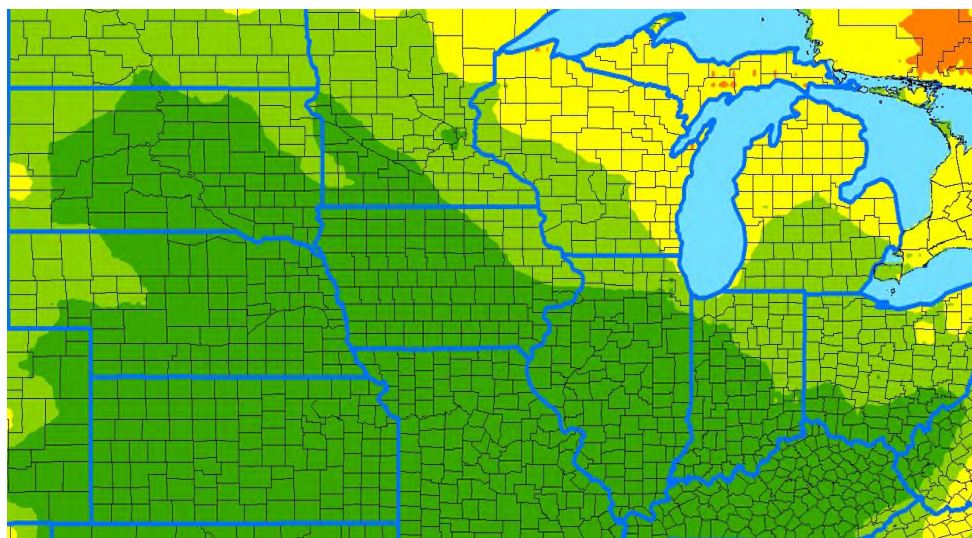

Risk Level

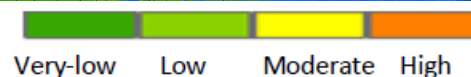

DISCLAIMER

The forecast herein is made with state of the art computer modeling technology. However, the models do not guarantee accuracy or certainty of information because of the uncertainty in climate forecast which is used in disease modeling and because of environmental variation. We specifically disclaim all warranties expressed or implied with respect to the use of this information. **ALWAYS READ AND FOLLOW PESTICIDE LABEL DIRECTIONS.** Bayer, Bayer Cross and Delaro® are registered trademarks of Bayer Group. For additional product information call toll-free 1-866-99-BAYER (1-866-992-2937) or visit our website at www.BayerCropScience.us. Bayer CropScience LP, 800 North Lindbergh Boulevard, St. Louis, MO 63167. ©2020 Bayer Group. All rights reserved.



RESTRICTED



Soybean Brown Spot Risk Forecast

For period of July 3 – July 31, Date of Issue: July 4, 2021

One-Month Weather Outlook

Over the next 30 days temperatures are expected to be normal for regions including KS, MO, KY and southern IL, and warmer than normal farther north. Normal or less precipitation is predicted for areas north of I-70. For the next two weeks temperatures will be cooler than normal with higher than normal precipitation for most of the North except for MN, ND, and SD.

Brown Spot Risk Summary

The risk of soybean brown spot is moderate in the Corn Belt with some high-risk spots.

Next two-week risk interpretation

For the next two weeks the risk of soybean brown spot is moderate in the Corn Belt. In regions of yellow, the disease is likely to be found in the lower canopy, which can turn into late summer damage if the weather becomes cool and wet.



ONE-MONTH RISK MAP

WHAT TO DO?	
HIGH	Consider treatment, especially susceptible cultivars
MODERATE	Scout fields and weigh disease risk factors
LOW OR VERY LOW	Monitor risk forecasts

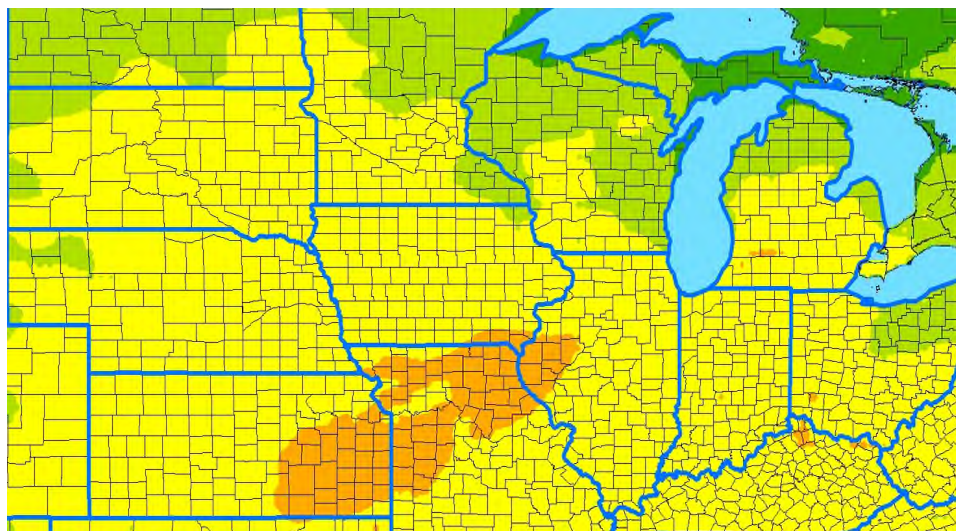

Risk Level



DISCLAIMER

The forecast herein is made with state of the art computer modeling technology. However, the models do not guarantee accuracy or certainty of information because of the uncertainty in climate forecast which is used in disease modeling and because of environmental variation. We specifically disclaim all warranties expressed or implied with respect to the use of this information. **ALWAYS READ AND FOLLOW PESTICIDE LABEL DIRECTIONS.** Bayer, Bayer Cross and Delaro® are registered trademarks of Bayer Group. For additional product information call toll-free 1-866-99-BAYER (1-866-992-2937) or visit our website at www.BayerCropScience.us. Bayer CropScience LP, 800 North Lindbergh Boulevard, St. Louis, MO 63167. ©2020 Bayer Group. All rights reserved.



RESTRICTED



Soybean Frogeye Leaf Spot Risk Forecast

For period of July 3 – July 31, Date of Issue: July 4, 2021

One-Month Weather Outlook

Over the next 30 days temperatures are expected to be normal for regions including KS, MO, KY and southern IL, and warmer than normal farther north. Normal or less precipitation is predicted for areas north of I-70. For the next two weeks temperatures will be cooler than normal with higher than normal precipitation for most of the North except for MN, ND, and SD.

Frogeye Leaf Spot Risk Summary

The risk of soybean frogeye leaf spot is at similar levels to the previous forecast.



Next two-week risk interpretation

During the next two weeks the risk of FLS is high in parts of MO, IL, IN, and KY, and moderate for a large section of the southcentral sector of the forecast map. In areas of orange, consider spraying susceptible cultivars. In regions of yellow, scout susceptible cultivars and treat with a fungicide if FLS is found on the upper leaves.

ONE-MONTH RISK MAP

WHAT TO DO?	
HIGH	Consider treatment, especially susceptible cultivars
MODERATE	Scout fields and weigh disease risk factors
LOW OR VERY LOW	Monitor risk forecasts

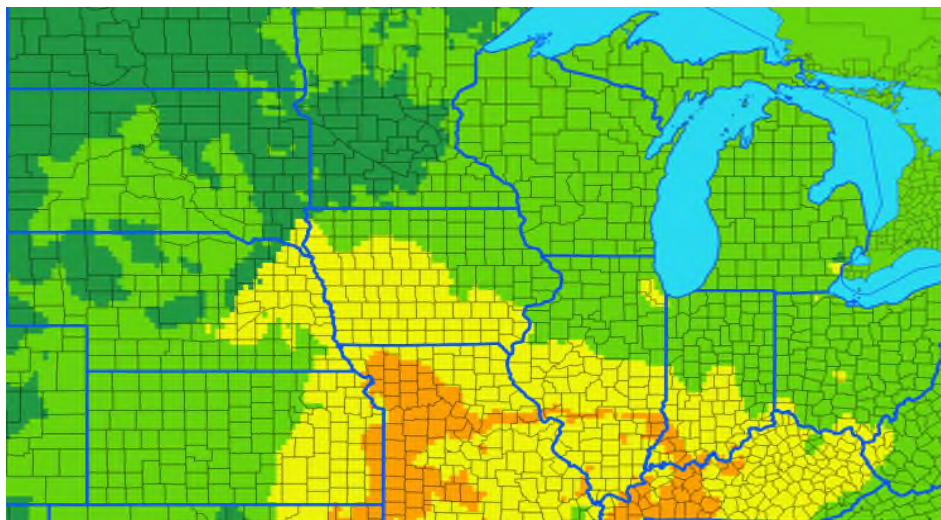

DISCLAIMER

The forecast herein is made with state of the art computer modeling technology. However, the models do not guarantee accuracy or certainty of information because of the uncertainty in climate forecast which is used in disease modeling and because of environmental variation. We specifically disclaim all warranties expressed or implied with respect to the use of this information. **ALWAYS READ AND FOLLOW PESTICIDE LABEL DIRECTIONS.** Bayer, Bayer Cross and Delaro® are registered trademarks of Bayer Group. For additional product information call toll-free 1-866-99-BAYER (1-866-992-2937) or visit our website at www.BayerCropScience.us. Bayer CropScience LP, 800 North Lindbergh Boulevard, St. Louis, MO 63167. ©2020 Bayer Group. All rights reserved.

Risk Level

