



Soybean Frogeye Leaf Spot Risk Forecast

For period of July 10 – Aug 8, Date of Issue: July 11, 2021

One-Month Weather Outlook

Over the next 30 days temperatures will be cooler than normal west of I-75 and normal to the east. Rainfall will be high for the entire South. For the next two weeks cooler-than-average temperatures are predicted. Precipitation will be higher than normal north of I-10 and closer to normal to the south.



Frogeye Leaf Spot Risk Summary

The risk of frogeye leaf spot remains moderate to high for the southern states.

Next two-week risk interpretation

For the next two weeks conditions are moderately or highly favorable for the disease. In areas of orange, spray susceptible cultivars with a fungicide containing multiple modes of action. In region of yellow, scout susceptible cultivars and consider treatment if symptoms are observed on the top leaves.

ONE-MONTH RISK MAP

WHAT TO DO?	
HIGH	Consider treatment, especially susceptible cultivars
MODERATE	Scout fields and weigh disease risk factors
LOW OR VERY LOW	Monitor risk forecasts

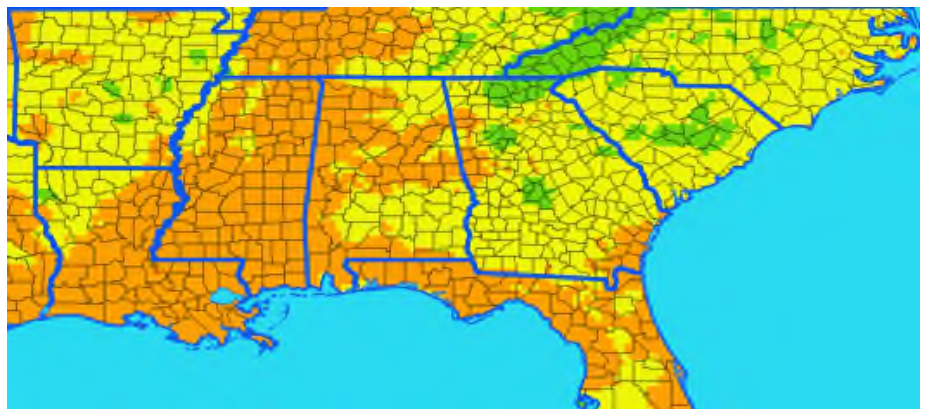

DISCLAIMER

The forecast herein is made with state of the art computer modeling technology. However, the models do not guarantee accuracy or certainty of information because of the uncertainty in climate forecast which is used in disease modeling and because of environmental variation. We specifically disclaim all warranties expressed or implied with respect to the use of this information. **ALWAYS READ AND FOLLOW PESTICIDE LABEL DIRECTIONS.** Bayer, Bayer Cross and Stratego® YLD are registered trademarks of Bayer Group. For additional product information call toll-free 1-866-99-BAYER (1-866-992-2937) or visit our website at www.BayerCropScience.us. Bayer CropScience LP, 800 North Lindbergh Boulevard, St. Louis, MO 63167. ©2020 Bayer Group. All rights reserved.

Risk Level





STRATEGO[®] YLD



Asian Soybean Rust Risk Forecast

For period of July 10 – Aug 8, Date of Issue: July 11, 2021

One-Month Weather Outlook

Over the next 30 days temperatures will be cooler than normal west of I-75 and normal to the east. Rainfall will be high for the entire South. For the next two weeks cooler-than-average temperatures are predicted. Precipitation will be higher than normal north of I-10 and closer to normal to the south.

Asian Soybean Rust Risk Summary

The risk of soybean rust is moderate across most of the southern states.

Next two-week risk interpretation

For the next two weeks the weather conditions are moderately favorable for SBR infections for much of the South. In regions of yellow, low-level infections can occur which may lead to establishment of the disease and become a source of inoculum for late summer development, especially for late-planted soybeans.



ONE-MONTH RISK MAP

WHAT TO DO?

HIGH	Consider treatment if SBR is confirmed in the area
MODERATE	Scout fields and weigh disease risk factors
LOW OR VERY LOW	Monitor risk forecasts

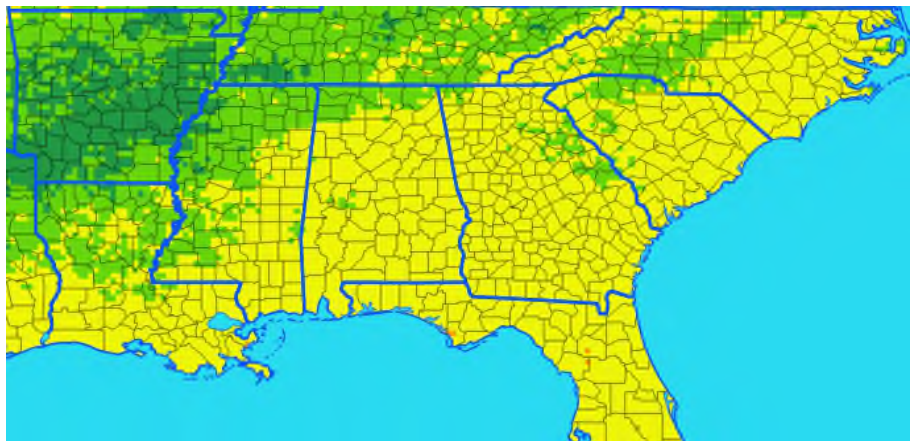

DISCLAIMER

The forecast herein is made with state of the art computer modeling technology. However, the models do not guarantee accuracy or certainty of information because of the uncertainty in climate forecast which is used in disease modeling and because of environmental variation. We specifically disclaim all warranties expressed or implied with respect to the use of this information. **ALWAYS READ AND FOLLOW PESTICIDE LABEL DIRECTIONS.** Bayer, Bayer Cross and Stratego[®] YLD are registered trademarks of Bayer Group. For additional product information call toll-free 1-866-99-BAYER (1-866-992-2937) or visit our website at www.BayerCropScience.us. Bayer CropScience LP, 800 North Lindbergh Boulevard, St. Louis, MO 63167. ©2020 Bayer Group. All rights reserved.

Risk Level



Bayer CropScience



DELARO[®]
Complete
 458 SC Fungicide

Corn Southern Rust Risk Forecast

For period of July 10 – Aug 8, Date of Issue: July 11, 2021

One-Month Weather Outlook

Over the next 30 days temperatures will be cooler than normal west of I-75 and normal to the east. Rainfall will be high for the entire South. For the next two weeks cooler-than-average temperatures are predicted. Precipitation will be higher than normal north of I-10 and closer to normal to the south.

Southern Rust Risk Summary

The risk of southern corn rust in the South is generally moderate, ranging to high in Florida and along the Gulf coast.

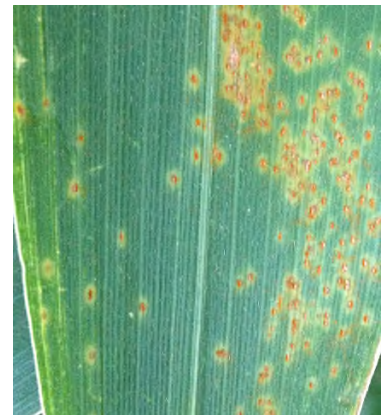

Next 2-week risk interpretation

For the next two weeks conditions are favorable for SCR in coastal areas and moderately favorable across much of the southern states. In regions of orange, consider spraying corn fields that have not begun to dent. In regions of yellow, treat if SCR is found in the field.

ONE-MONTH RISK MAP

WHAT TO DO?	
HIGH	Consider treatment if CSR is confirmed in the area
MODERATE	Scout fields and weigh disease risk factors
LOW OR VERY LOW	Monitor risk forecasts



DISCLAIMER

The forecast herein is made with state of the art computer modeling technology. However, the models do not guarantee accuracy or certainty of information because of the uncertainty in climate forecast which is used in disease modeling and because of environmental variation. We specifically disclaim all warranties expressed or implied with respect to the use of this information. . **ALWAYS READ AND FOLLOW PESTICIDE LABEL DIRECTIONS.** Bayer, Bayer Cross and Delaro[®] are registered trademarks of Bayer Group. For additional product information call toll-free 1-866-99-BAYER (1-866-992-2937) or visit our website at www.BayerCropScience.us. Bayer CropScience LP, 800 North Lindbergh Boulevard, St. Louis, MO 63167. ©2020 Bayer Group. All rights reserved.



RESTRICTED



DELARO[®]
Complete
 458 SC Fungicide

Northern Corn Leaf Blight Risk Forecast

For period of July 10 – Aug 8, Date of Issue: July 11, 2021

One-Month Weather Outlook

Over the next 30 days temperatures will be cooler than normal west of I-75 and normal to the east. Rainfall will be high for the entire South. For the next two weeks cooler-than-average temperatures are predicted. Precipitation will be higher than normal north of I-10 and closer to normal to the south.

Northern Leaf Blight Risk Summary

The risk of NCLB is moderate to high east of the Mississippi River and is low west of the River.

Next two-week risk interpretation

The risk is moderate to high east of the Mississippi River. In regions of orange, spray susceptible hybrids or if the fields have a history of NCLB infections. In regions of yellow, scout susceptible hybrids and treat if lesions are seen on the ear leaf or higher.



ONE-MONTH RISK MAP

WHAT TO DO?	
HIGH	Treat susceptible hybrids and weigh risk factors for other fields
MODERATE	Scout fields and treat as conditions warrant
LOW OR VERY LOW	Monitor risk forecasts

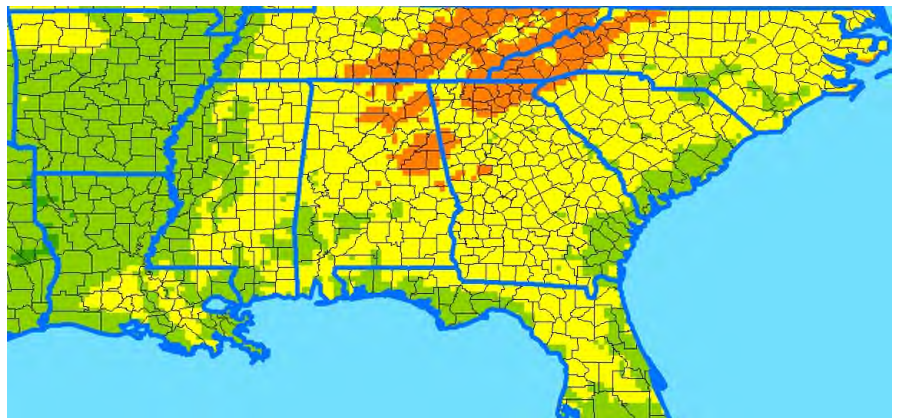

Risk Level



DISCLAIMER

The forecast herein is made with state of the art computer modeling technology. However, the models do not guarantee accuracy or certainty of information because of the uncertainty in climate forecast which is used in disease modeling and because of environmental variation. We specifically disclaim all warranties expressed or implied with respect to the use of this information. . **ALWAYS READ AND FOLLOW PESTICIDE LABEL DIRECTIONS.** Bayer, Bayer Cross and Delaro[®] are registered trademarks of Bayer Group. For additional product information call toll-free 1-866-99-BAYER (1-866-992-2937) or visit our website at www.BayerCropScience.us. Bayer CropScience LP, 800 North Lindbergh Boulevard, St. Louis, MO 63167. ©2020 Bayer Group. All rights reserved.



RESTRICTED



Corn Southern Rust Risk Forecast

For period of July 10 – Aug 8, Date of Issue: July 11, 2021

One-Month Weather Outlook

Over the next 30 days temperatures will be cooler than normal in north Texas and normal in the southern half of the state. Above normal precipitation is predicted for the entire state. For the next two weeks temperatures will be cooler than normal with above normal precipitation for most of Texas.

Southern Rust Risk Summary

The risk of southern corn rust remains moderate to high in Texas for corn that has not begun to dent.

Next 2-week risk interpretation

For the next two weeks the risk of southern corn rust is moderate to high as conditions remain favorable or moderately favorable for disease development. In areas of orange, consider spraying corn that has yet to reach R5 (dent stage). In areas of yellow, scout late-planted fields and treat if found.

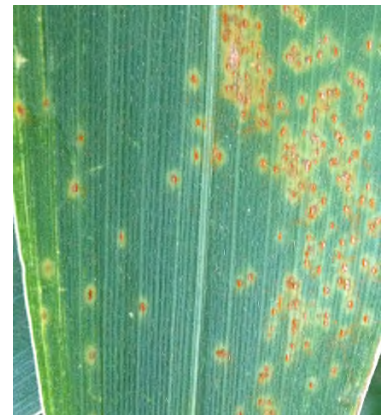

ONE-MONTH RISK MAP

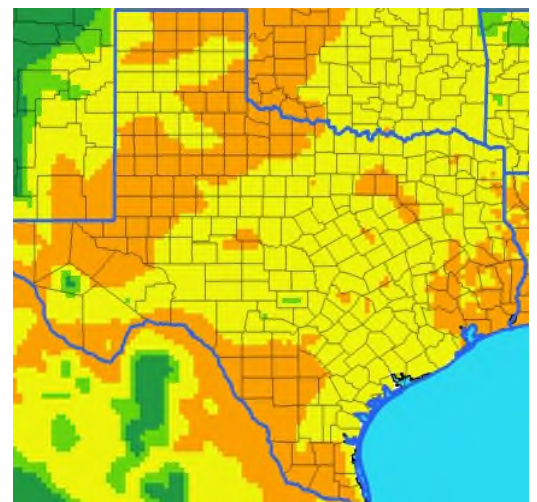

WHAT TO DO?	
HIGH	Consider treatment if CSR is confirmed in the area
MODERATE	Scout fields and weigh disease risk factors
LOW OR VERY LOW	Monitor risk forecasts



DISCLAIMER

The forecast herein is made with state of the art computer modeling technology. However, the models do not guarantee accuracy or certainty of information because of the uncertainty in climate forecast which is used in disease modeling and because of environmental variation. We specifically disclaim all warranties expressed or implied with respect to the use of this information. . **ALWAYS READ AND FOLLOW PESTICIDE LABEL DIRECTIONS.** Bayer, Bayer Cross and Delaro® are registered trademarks of Bayer Group. For additional product information call toll-free 1-866-99-BAYER (1-866-992-2937) or visit our website at www.BayerCropScience.us. Bayer CropScience LP, 800 North Lindbergh Boulevard, St. Louis, MO 63167. ©2020 Bayer Group. All rights reserved.



RESTRICTED



Northern Corn Leaf Blight Risk Forecast

For period of July 10 – Aug 8, Date of Issue: July 11, 2021

One-Month Weather Outlook

Over the next 30 days temperatures will be cooler than normal in north Texas and normal in the southern half of the state. Above normal precipitation is predicted for the entire state. For the next two weeks temperatures will be cooler than normal with above normal precipitation for most of Texas.

Northern Leaf Blight Risk Summary

The risk of northern corn leaf blight is low in Texas for this period.

Next two-week risk interpretation

Weather conditions in Texas are unfavorable for NCLB as temperatures increase. In regions of yellow, scout susceptible hybrids and consider treating if NCLB is found on the ear leaf or higher if the corn has not reached dent stage.



ONE-MONTH RISK MAP

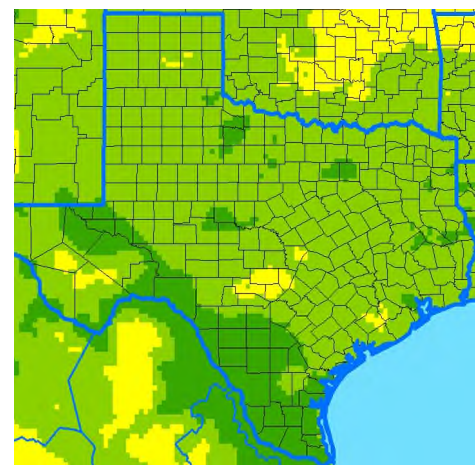

Risk Level

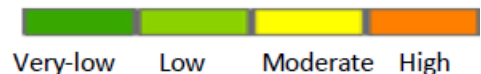

WHAT TO DO?

HIGH	Treat susceptible hybrids and weigh risk factors for other fields
MODERATE	Scout fields and treat as conditions warrant
LOW OR VERY LOW	Monitor risk forecasts

DISCLAIMER

The forecast herein is made with state of the art computer modeling technology. However, the models do not guarantee accuracy or certainty of information because of the uncertainty in climate forecast which is used in disease modeling and because of environmental variation. We specifically disclaim all warranties expressed or implied with respect to the use of this information. **ALWAYS READ AND FOLLOW PESTICIDE LABEL DIRECTIONS.** Bayer, Bayer Cross and Delaro® are registered trademarks of Bayer Group. For additional product information call toll-free 1-866-99-BAYER (1-866-992-2937) or visit our website at www.BayerCropScience.us. Bayer CropScience LP, 800 North Lindbergh Boulevard, St. Louis, MO 63167. ©2020 Bayer Group. All rights reserved.



RESTRICTED