



# Soybean Frogeye Leaf Spot Risk Forecast

For period of July 17 – Aug 15, Date of Issue: July 18, 2021

## One-Month Weather Outlook

Over the next 30 days temperatures will be cooler than normal west of the Mississippi River and normal or warmer to the east. Higher than normal rainfall is expected except for the eastern coastal states. During the next two weeks temperatures will range from cooler-than-normal to normal. Precipitation levels will be normal in the west and dryer along the east coast.

## Frogeye Leaf Spot Risk Summary

The risk of frogeye leaf spot is moderate to high for most of the South.

## Next two-week risk interpretation

During the next two weeks conditions are moderately or highly favorable for the disease. In areas of orange, consider protecting susceptible cultivars with a fungicide containing multiple modes of action. Scout fields and spray if symptoms are observed in the upper canopy.



ONE-MONTH RISK MAP

WHAT TO DO?	
<b>HIGH</b>	Consider treatment, especially susceptible cultivars
<b>MODERATE</b>	Scout fields and weigh disease risk factors
<b>LOW OR VERY LOW</b>	Monitor risk forecasts

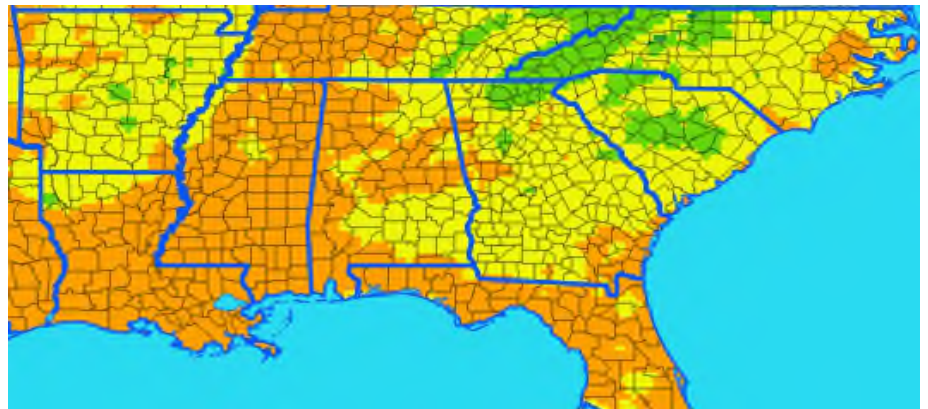

### DISCLAIMER

The forecast herein is made with state of the art computer modeling technology. However, the models do not guarantee accuracy or certainty of information because of the uncertainty in climate forecast which is used in disease modeling and because of environmental variation. We specifically disclaim all warranties expressed or implied with respect to the use of this information. **ALWAYS READ AND FOLLOW PESTICIDE LABEL DIRECTIONS.** Bayer, Bayer Cross and Stratego® YLD are registered trademarks of Bayer Group. For additional product information call toll-free 1-866-99-BAYER (1-866-992-2937) or visit our website at [www.BayerCropScience.us](http://www.BayerCropScience.us). Bayer CropScience LP, 800 North Lindbergh Boulevard, St. Louis, MO 63167. ©2020 Bayer Group. All rights reserved.

Risk Level



Bayer CropScience



**STRATEGO<sup>®</sup> YLD**



# Asian Soybean Rust Risk Forecast

For period of July 17 – Aug 15, Date of Issue: July 18, 2021

## One-Month Weather Outlook

Over the next 30 days temperatures will be cooler than normal west of the Mississippi River and normal or warmer to the east. Higher than normal rainfall is expected except for the eastern coastal states. During the next two weeks temperatures will range from cooler-than-normal to normal. Precipitation levels will be normal in the west and dryer along the east coast.

## Asian Soybean Rust Risk Summary

The risk of soybean rust is moderate for areas east of the Mississippi River.

## Next two-week risk interpretation

During the next two weeks the weather conditions are moderately favorable for SBR infections east of the Mississippi River. In regions of yellow, very low-level infections may occur in the shaded, lower canopy. These infections may serve as a source of inoculum for late-summer disease development.



ONE-MONTH RISK MAP

WHAT TO DO?	
<b>HIGH</b>	Consider treatment if SBR is confirmed in the area
<b>MODERATE</b>	Scout fields and weigh disease risk factors
<b>LOW OR VERY LOW</b>	Monitor risk forecasts



### DISCLAIMER

The forecast herein is made with state of the art computer modeling technology. However, the models do not guarantee accuracy or certainty of information because of the uncertainty in climate forecast which is used in disease modeling and because of environmental variation. We specifically disclaim all warranties expressed or implied with respect to the use of this information. **ALWAYS READ AND FOLLOW PESTICIDE LABEL DIRECTIONS.** Bayer, Bayer Cross and Stratego<sup>®</sup> YLD are registered trademarks of Bayer Group. For additional product information call toll-free 1-866-99-BAYER (1-866-992-2937) or visit our website at [www.BayerCropScience.us](http://www.BayerCropScience.us). Bayer CropScience LP, 800 North Lindbergh Boulevard, St. Louis, MO 63167. ©2020 Bayer Group. All rights reserved.

Risk Level



**Bayer CropScience**





**DELARO**<sup>®</sup>  
*Complete*  
 458 SC Fungicide

## Corn Southern Rust Risk Forecast

For period of July 17 – Aug 15, Date of Issue: July 18, 2021

### One-Month Weather Outlook

Over the next 30 days temperatures will be cooler than normal west of the Mississippi River and normal or warmer to the east. Higher than normal rainfall is expected except for the eastern coastal states. During the next two weeks temperatures will range from cooler-than-normal to normal. Precipitation levels will be normal in the west and dryer along the east coast.

### Southern Rust Risk Summary

The risk of southern corn rust is high along the Gulf coast and moderate for much of the remainder of the South.

### Next 2-week risk interpretation

During the next two weeks conditions are favorable to SCR along the Gulf Coast and moderately favorable farther inland. In regions of orange treat susceptible hybrids that have not begun to dent (R5). Scout fields in yellow areas and spray if SCR is observed.

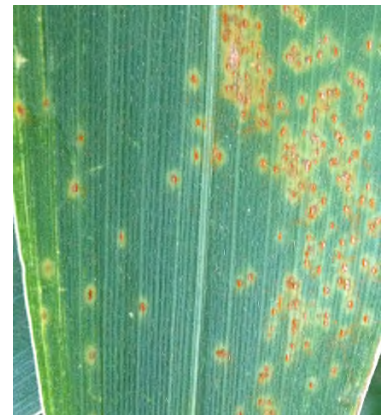

ONE-MONTH RISK MAP

WHAT TO DO?	
<b>HIGH</b>	Consider treatment if CSR is confirmed in the area
<b>MODERATE</b>	Scout fields and weigh disease risk factors
<b>LOW OR VERY LOW</b>	Monitor risk forecasts

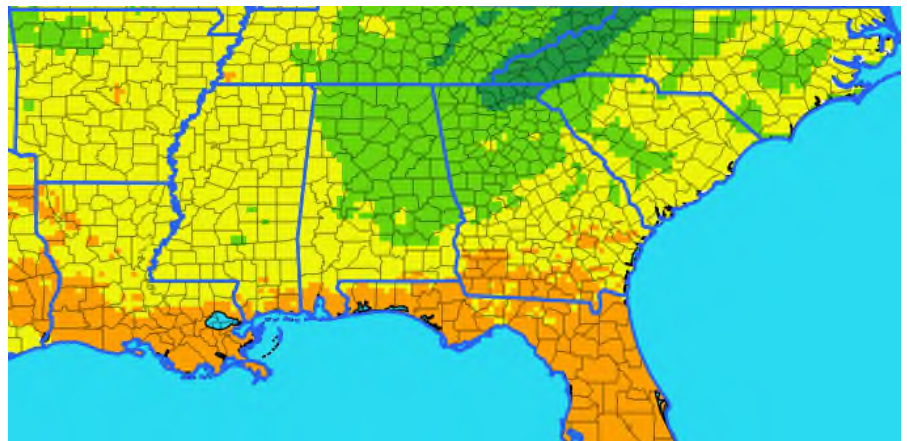

**DISCLAIMER**

The forecast herein is made with state of the art computer modeling technology. However, the models do not guarantee accuracy or certainty of information because of the uncertainty in climate forecast which is used in disease modeling and because of environmental variation. We specifically disclaim all warranties expressed or implied with respect to the use of this information. . **ALWAYS READ AND FOLLOW PESTICIDE LABEL DIRECTIONS.** Bayer, Bayer Cross and Delaro<sup>®</sup> are registered trademarks of Bayer Group. For additional product information call toll-free 1-866-99-BAYER (1-866-992-2937) or visit our website at [www.BayerCropScience.us](http://www.BayerCropScience.us). Bayer CropScience LP, 800 North Lindbergh Boulevard, St. Louis, MO 63167. ©2020 Bayer Group. All rights reserved.



**RESTRICTED**





**DELARO**<sup>®</sup>  
*Complete*  
 458 SC Fungicide

# Northern Corn Leaf Blight Risk Forecast

For period of July 17 – Aug 15, Date of Issue: July 18, 2021

## One-Month Weather Outlook

Over the next 30 days temperatures will be cooler than normal west of the Mississippi River and normal or warmer to the east. Higher than normal rainfall is expected except for the eastern coastal states. During the next two weeks temperatures will range from cooler-than-normal to normal. Precipitation levels will be normal in the west and dryer along the east coast.

## Northern Leaf Blight Risk Summary

The risk of NCLB is at similar levels to the previous forecast.

## Next two-week risk interpretation

Conditions are moderately favorable for NCLB in the South. Risk levels are high in areas of AL and central TN. In regions of orange, spray susceptible hybrids in fields with a history of the disease. In regions of yellow, consider spraying if NCLB is on the ear leaf or higher, or the field has a history of NCLB damage.



ONE-MONTH RISK MAP

WHAT TO DO?	
<b>HIGH</b>	Treat susceptible hybrids and weigh risk factors for other fields
<b>MODERATE</b>	Scout fields and treat as conditions warrant
<b>LOW OR VERY LOW</b>	Monitor risk forecasts

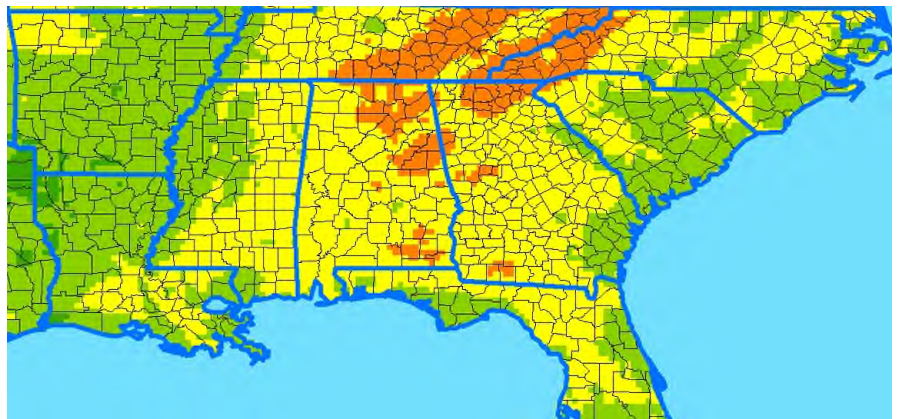

Risk Level



**DISCLAIMER**

The forecast herein is made with state of the art computer modeling technology. However, the models do not guarantee accuracy or certainty of information because of the uncertainty in climate forecast which is used in disease modeling and because of environmental variation. We specifically disclaim all warranties expressed or implied with respect to the use of this information. . **ALWAYS READ AND FOLLOW PESTICIDE LABEL DIRECTIONS.** Bayer, Bayer Cross and Delaro<sup>®</sup> are registered trademarks of Bayer Group. For additional product information call toll-free 1-866-99-BAYER (1-866-992-2937) or visit our website at [www.BayerCropScience.us](http://www.BayerCropScience.us). Bayer CropScience LP, 800 North Lindbergh Boulevard, St. Louis, MO 63167. ©2020 Bayer Group. All rights reserved.



**RESTRICTED**





# Corn Southern Rust Risk Forecast

For period of July 17 – Aug 15, Date of Issue: July 18, 2021

## One-Month Weather Outlook

Over the next 30 days most of Texas will have normal temperatures and rainfall, except for eastern parts of the state where it will be cooler with higher than normal precipitation. During the next two weeks temperatures are predicted to be cooler than normal for the state with precipitation changing from normal to less-than-normal over time.

## Southern Rust Risk Summary

The risk of southern corn rust is at moderate to high levels.

## Next 2-week risk interpretation

For the next two weeks weather conditions remain favorable or moderately favorable for disease development in the state. If disease symptoms are observed, consider treating corn that has not begun to dent (R5).

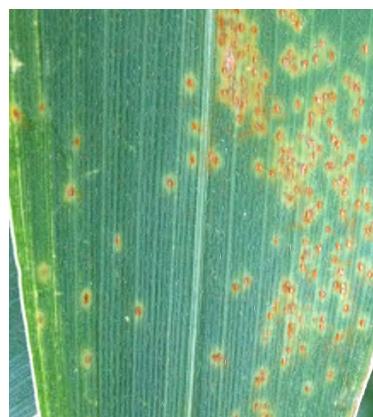

ONE-MONTH RISK MAP

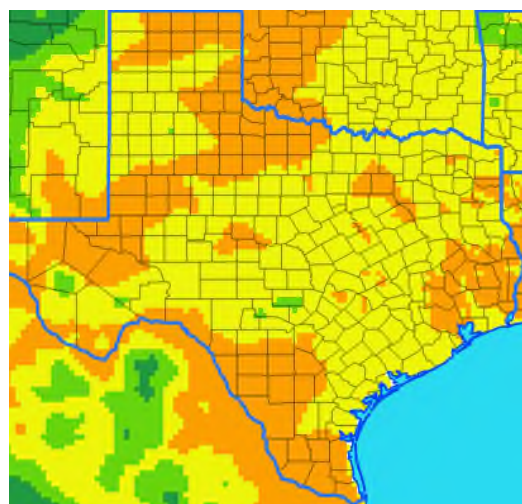

WHAT TO DO?	
<b>HIGH</b>	Consider treatment if CSR is confirmed in the area
<b>MODERATE</b>	Scout fields and weigh disease risk factors
<b>LOW OR VERY LOW</b>	Monitor risk forecasts

Risk Level



**DISCLAIMER**

The forecast herein is made with state of the art computer modeling technology. However, the models do not guarantee accuracy or certainty of information because of the uncertainty in climate forecast which is used in disease modeling and because of environmental variation. We specifically disclaim all warranties expressed or implied with respect to the use of this information. . **ALWAYS READ AND FOLLOW PESTICIDE LABEL DIRECTIONS.** Bayer, Bayer Cross and Delaro® are registered trademarks of Bayer Group. For additional product information call toll-free 1-866-99-BAYER (1-866-992-2937) or visit our website at [www.BayerCropScience.us](http://www.BayerCropScience.us). Bayer CropScience LP, 800 North Lindbergh Boulevard, St. Louis, MO 63167. ©2020 Bayer Group. All rights reserved.



**RESTRICTED**



# Northern Corn Leaf Blight Risk Forecast

For period of July 17 – Aug 15, Date of Issue: July 18, 2021

## One-Month Weather Outlook

Over the next 30 days most of Texas will have normal temperatures and rainfall, except for eastern parts of the state where it will be cooler with higher than normal precipitation. During the next two weeks temperatures are predicted to be cooler than normal for the state with precipitation changing from normal to less-than-normal over time.

## Northern Leaf Blight Risk Summary

The risk of northern corn leaf blight remains low across Texas for this period.

## Next two-week risk interpretation

Weather conditions in Texas remain unfavorable for the development of northern corn leaf blight except for a few spots where corn is in later stages of development.



## ONE-MONTH RISK MAP

WHAT TO DO?	
<b>HIGH</b>	Treat susceptible hybrids and weigh risk factors for other fields
<b>MODERATE</b>	Scout fields and treat as conditions warrant
<b>LOW OR VERY LOW</b>	Monitor risk forecasts

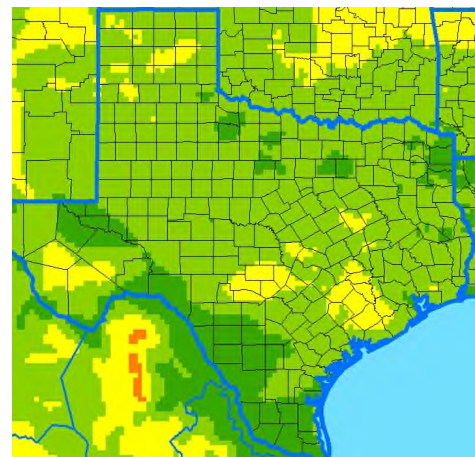

### DISCLAIMER

The forecast herein is made with state of the art computer modeling technology. However, the models do not guarantee accuracy or certainty of information because of the uncertainty in climate forecast which is used in disease modeling and because of environmental variation. We specifically disclaim all warranties expressed or implied with respect to the use of this information. **ALWAYS READ AND FOLLOW PESTICIDE LABEL DIRECTIONS.** Bayer, Bayer Cross and Delaro® are registered trademarks of Bayer Group. For additional product information call toll-free 1-866-99-BAYER (1-866-992-2937) or visit our website at [www.BayerCropScience.us](http://www.BayerCropScience.us). Bayer CropScience LP, 800 North Lindbergh Boulevard, St. Louis, MO 63167. ©2020 Bayer Group. All rights reserved.



**RESTRICTED**