



DELARO[®]
Complete
 458 SC Fungicide

Soybean White Mold Risk Forecast

For period of July 24 – Aug 22, Date of Issue: July 25 2021

One-Month Weather Outlook

Over the next 30 days temperatures across the Corn Belt will range from average to above average. Precipitation will range from drier than normal in the western areas to above normal in the eastern areas. During the next two weeks areas west of the Mississippi River will be warmer and drier than normal, while normal temperatures with higher than normal precipitation are predicted for the eastern areas.

White Mold Risk Summary

The risk of soybean white mold is moderate to high in Wisconsin and northern Michigan.

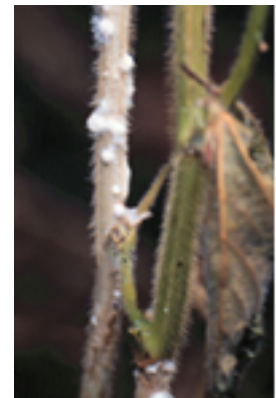

Next two-week risk interpretation

The conditions are moderately or highly favorable for white mold around the Great Lakes for the next two weeks. The risk is higher for fields planted in narrow rows and have had white mold damage in prior seasons.

ONE-MONTH RISK MAP

| WHAT TO DO? | |
|------------------------|--|
| HIGH | Treat flowering fields that have a closing canopy and a history of white mold infections |
| MODERATE | Scout fields and weigh disease risk factors |
| LOW OR VERY LOW | Monitor risk forecasts |

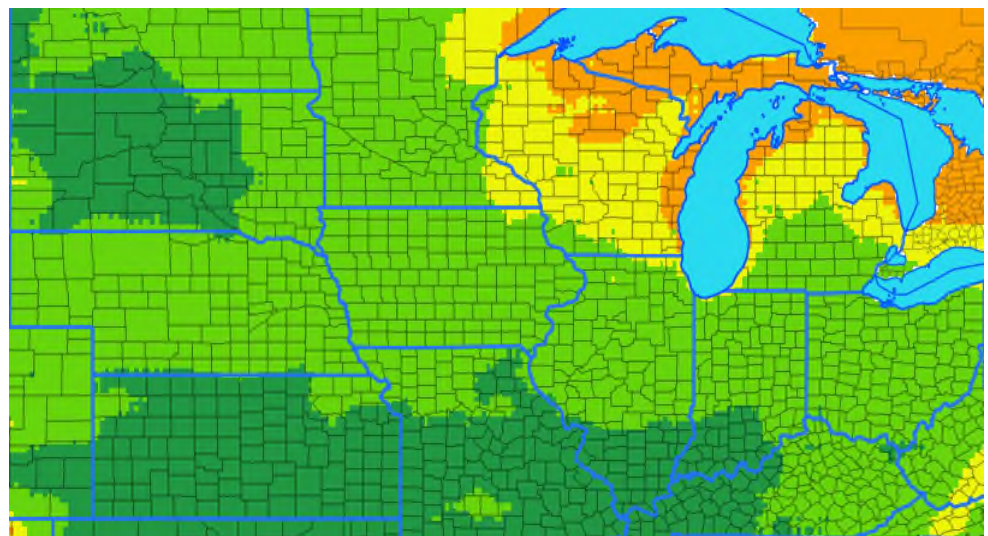

Risk Level



DISCLAIMER

The forecast herein is made with state of the art computer modeling technology. However, the models do not guarantee accuracy or certainty of information because of the uncertainty in climate forecast which is used in disease modeling and because of environmental variation. We specifically disclaim all warranties expressed or implied with respect to the use of this information. **ALWAYS READ AND FOLLOW PESTICIDE LABEL DIRECTIONS.** Bayer, Bayer Cross and Delaro[®] are registered trademarks of Bayer Group. For additional product information call toll-free 1-866-99-BAYER (1-866-992-2937) or visit our website at www.BayerCropScience.us. Bayer CropScience LP, 800 North Lindbergh Boulevard, St. Louis, MO 63167. ©2020 Bayer Group. All rights reserved.



RESTRICTED



Soybean Brown Spot Risk Forecast

For period of July 24 – Aug 22, Date of Issue: July 25 2021

One-Month Weather Outlook

Over the next 30 days temperatures across the Corn Belt will range from average to above average. Precipitation will range from drier than normal in the western areas to above normal in the eastern areas. During the next two weeks areas west of the Mississippi River will be warmer and drier than normal, while normal temperatures with higher than normal precipitation are predicted for the eastern areas.

Brown Spot Risk Summary

The risk of soybean brown spot is moderate to high in the Corn Belt.

Next two-week risk interpretation

For the next two weeks conditions are moderately to highly favorable for the development of this disease. In areas of yellow, scout fields, especially fields that had severe brown spot previously. Consider spraying when brown spot keeps moving higher in the canopy.



ONE-MONTH RISK MAP

| WHAT TO DO? | |
|------------------------|--|
| HIGH | Consider treatment, especially susceptible cultivars |
| MODERATE | Scout fields and weigh disease risk factors |
| LOW OR VERY LOW | Monitor risk forecasts |

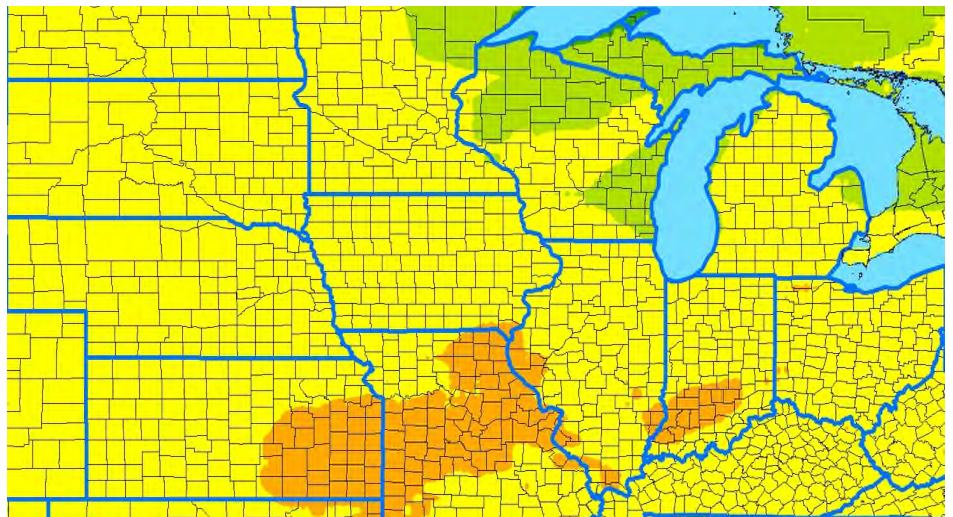

Risk Level



DISCLAIMER

The forecast herein is made with state of the art computer modeling technology. However, the models do not guarantee accuracy or certainty of information because of the uncertainty in climate forecast which is used in disease modeling and because of environmental variation. We specifically disclaim all warranties expressed or implied with respect to the use of this information. **ALWAYS READ AND FOLLOW PESTICIDE LABEL DIRECTIONS.** Bayer, Bayer Cross and Delaro® are registered trademarks of Bayer Group. For additional product information call toll-free 1-866-99-BAYER (1-866-992-2937) or visit our website at www.BayerCropScience.us. Bayer CropScience LP, 800 North Lindbergh Boulevard, St. Louis, MO 63167. ©2020 Bayer Group. All rights reserved.



RESTRICTED



Soybean Frogeye Leaf Spot Risk Forecast

For period of July 24 – Aug 22, Date of Issue: July 25 2021

One-Month Weather Outlook

Over the next 30 days temperatures across the Corn Belt will range from average to above average. Precipitation will range from drier than normal in the western areas to above normal in the eastern areas. During the next two weeks areas west of the Mississippi River will be warmer and drier than normal, while normal temperatures with higher than normal precipitation are predicted for the eastern areas.

Frogeye Leaf Spot Risk Summary

The risk of frogeye leaf spot remains moderate to high in southern areas of the Corn Belt.

Next two-week risk interpretation

During the next two weeks weather conditions are favorable (orange) or moderately favorable (yellow) for FLS in southern areas of the forecast map. Scout fields in the at-risk areas and consider spraying if FLS is found on the upper leaves.



ONE-MONTH RISK MAP

| WHAT TO DO? | |
|------------------------|--|
| HIGH | Consider treatment, especially susceptible cultivars |
| MODERATE | Scout fields and weigh disease risk factors |
| LOW OR VERY LOW | Monitor risk forecasts |

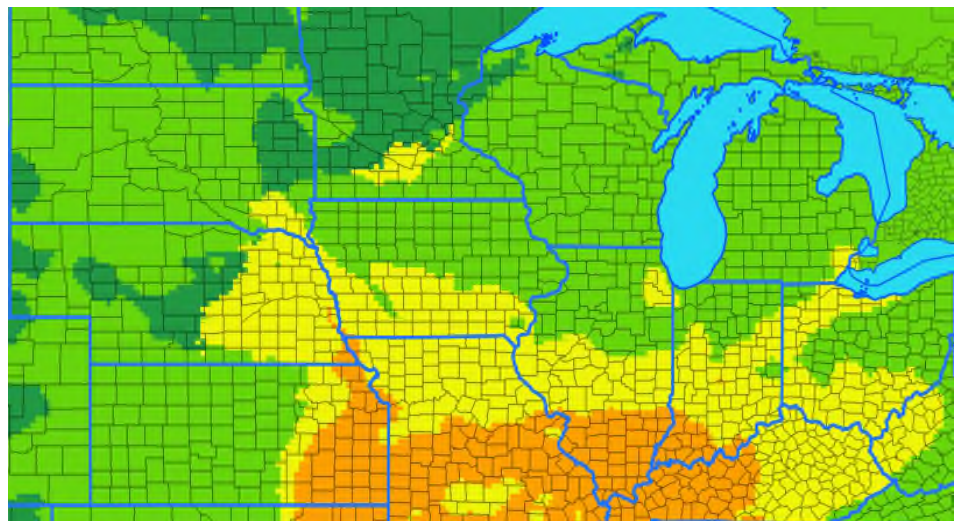

DISCLAIMER

The forecast herein is made with state of the art computer modeling technology. However, the models do not guarantee accuracy or certainty of information because of the uncertainty in climate forecast which is used in disease modeling and because of environmental variation. We specifically disclaim all warranties expressed or implied with respect to the use of this information. **ALWAYS READ AND FOLLOW PESTICIDE LABEL DIRECTIONS.** Bayer, Bayer Cross and Delaro® are registered trademarks of Bayer Group. For additional product information call toll-free 1-866-99-BAYER (1-866-992-2937) or visit our website at www.BayerCropScience.us. Bayer CropScience LP, 800 North Lindbergh Boulevard, St. Louis, MO 63167. ©2020 Bayer Group. All rights reserved.

Risk Level

