



Soybean Frogeye Leaf Spot Risk Forecast

For period of July 24 – Aug 22, Date of Issue: July 25 2021

One-Month Weather Outlook

Over the next 30 days temperatures will be normal in the west and higher than normal along the east coast. Rainfall will decrease to normal or below normal for most of the South. For the next two weeks temperatures are predicted to be warmer than normal with normal to less-than-normal precipitation.



Frogeye Leaf Spot Risk Summary

The risk of frogeye leaf spot is generally high in the southern soybean production region.

Next two-week risk interpretation

For the next two weeks conditions will be moderately or highly favorable for FLS. Consider a fungicide treatment if lesions are observed on the upper leaves.

ONE-MONTH RISK MAP

WHAT TO DO?	
HIGH	Consider treatment, especially susceptible cultivars
MODERATE	Scout fields and weigh disease risk factors
LOW OR VERY LOW	Monitor risk forecasts

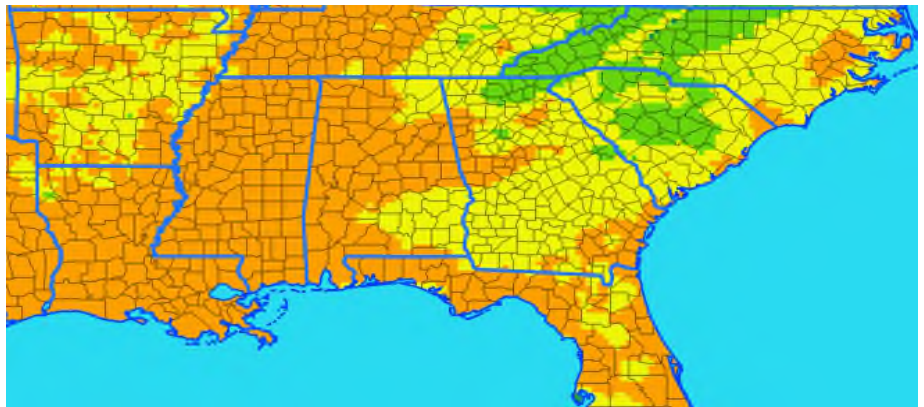

DISCLAIMER

The forecast herein is made with state of the art computer modeling technology. However, the models do not guarantee accuracy or certainty of information because of the uncertainty in climate forecast which is used in disease modeling and because of environmental variation. We specifically disclaim all warranties expressed or implied with respect to the use of this information. **ALWAYS READ AND FOLLOW PESTICIDE LABEL DIRECTIONS.** Bayer, Bayer Cross and Stratego® YLD are registered trademarks of Bayer Group. For additional product information call toll-free 1-866-99-BAYER (1-866-992-2937) or visit our website at www.BayerCropScience.us. Bayer CropScience LP, 800 North Lindbergh Boulevard, St. Louis, MO 63167. ©2020 Bayer Group. All rights reserved.

Risk Level





STRATEGO[®] YLD



Asian Soybean Rust Risk Forecast

For period of July 24 – Aug 22, Date of Issue: July 25 2021

One-Month Weather Outlook

Over the next 30 days temperatures will be normal in the west and higher than normal along the east coast. Rainfall will decrease to normal or below normal for most of the South. For the next two weeks temperatures are predicted to be warmer than normal with normal to less than normal precipitation.

Asian Soybean Rust Risk Summary

The risk of soybean rust is high along the Gulf of Mexico and moderate elsewhere in the South.

Next two-week risk interpretation

During the next two weeks the weather conditions are very favorable for ASR in the coastal areas. In areas of orange, consider spraying soybean fields at growth stage R3. Scout fields in yellow areas, as current infections become inoculum for late summer disease development, especially in late-planted soybeans.



ONE-MONTH RISK MAP

WHAT TO DO?	
HIGH	Consider treatment if SBR is confirmed in the area
MODERATE	Scout fields and weigh disease risk factors
LOW OR VERY LOW	Monitor risk forecasts

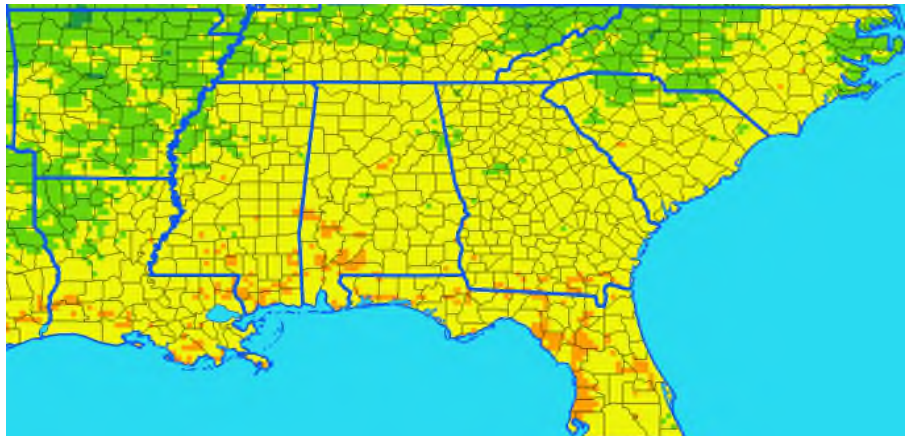

DISCLAIMER

The forecast herein is made with state of the art computer modeling technology. However, the models do not guarantee accuracy or certainty of information because of the uncertainty in climate forecast which is used in disease modeling and because of environmental variation. We specifically disclaim all warranties expressed or implied with respect to the use of this information. **ALWAYS READ AND FOLLOW PESTICIDE LABEL DIRECTIONS.** Bayer, Bayer Cross and Stratego[®] YLD are registered trademarks of Bayer Group. For additional product information call toll-free 1-866-99-BAYER (1-866-992-2937) or visit our website at www.BayerCropScience.us. Bayer CropScience LP, 800 North Lindbergh Boulevard, St. Louis, MO 63167. ©2020 Bayer Group. All rights reserved.

Risk Level



Bayer CropScience



DELARO[®]
Complete
 458 SC Fungicide

Corn Southern Rust Risk Forecast

For period of July 24 – Aug 22, Date of Issue: July 25 2021

One-Month Weather Outlook

Over the next 30 days temperatures will be normal in the west and higher than normal along the east coast. Rainfall will decrease to normal or below normal for most of the South. For the next two weeks temperatures are predicted to be warmer than normal with normal to less than normal precipitation.

Southern Rust Risk Summary

The risk of southern corn rust in the south remains moderate.



Next 2-week risk interpretation

Over the next two weeks conditions become less favorable to SCR in the South than in previous forecasts and are at moderate levels. In areas of yellow, scout late-planted corn that has not reached dent stage. Consider treatment if significant SCR is found.

ONE-MONTH RISK MAP

WHAT TO DO?	
HIGH	Consider treatment if CSR is confirmed in the area
MODERATE	Scout fields and weigh disease risk factors
LOW OR VERY LOW	Monitor risk forecasts

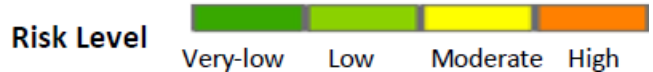
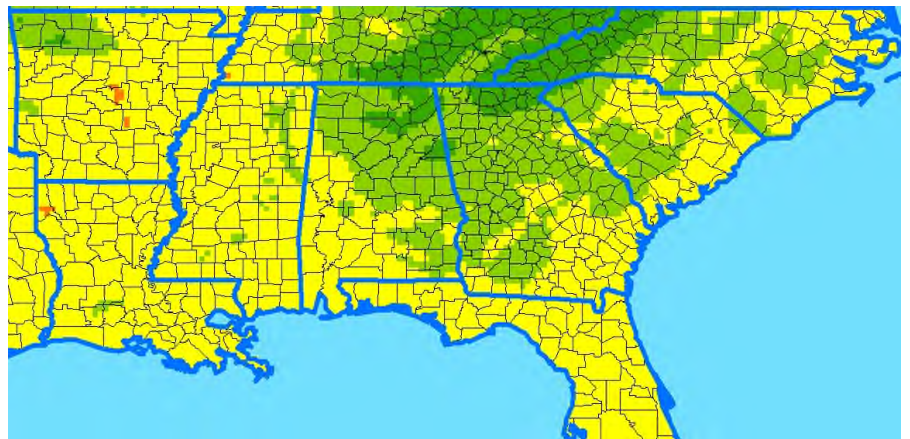

DISCLAIMER

The forecast herein is made with state of the art computer modeling technology. However, the models do not guarantee accuracy or certainty of information because of the uncertainty in climate forecast which is used in disease modeling and because of environmental variation. We specifically disclaim all warranties expressed or implied with respect to the use of this information. . **ALWAYS READ AND FOLLOW PESTICIDE LABEL DIRECTIONS.** Bayer, Bayer Cross and Delaro[®] are registered trademarks of Bayer Group. For additional product information call toll-free 1-866-99-BAYER (1-866-992-2937) or visit our website at www.BayerCropScience.us. Bayer CropScience LP, 800 North Lindbergh Boulevard, St. Louis, MO 63167. ©2020 Bayer Group. All rights reserved.



RESTRICTED



DELARO[®]
Complete
 458 SC Fungicide

Northern Corn Leaf Blight Risk Forecast

For period of July 24 – Aug 22, Date of Issue: July 25 2021

One-Month Weather Outlook

Over the next 30 days temperatures will be normal in the west and higher than normal along the east coast. Rainfall will decrease to normal or below normal for most of the South. For the next two weeks temperatures are predicted to be warmer than normal with normal to less than normal precipitation.

Northern Leaf Blight Risk Summary

The risk of NCLB remains moderate to high east of the Mississippi River in the southern states except for the coastal areas.

Next two-week risk interpretation

Conditions are moderately or highly favorable to NCLB in most of the southern states. In high-risk areas spray susceptible hybrids. Scout corn fields and consider treatment if NCLB lesions are observed on the ear leaf or higher in fields that have not reached dent stage.



ONE-MONTH RISK MAP

WHAT TO DO?

HIGH	Treat susceptible hybrids and weigh risk factors for other fields
MODERATE	Scout fields and treat as conditions warrant
LOW OR VERY LOW	Monitor risk forecasts

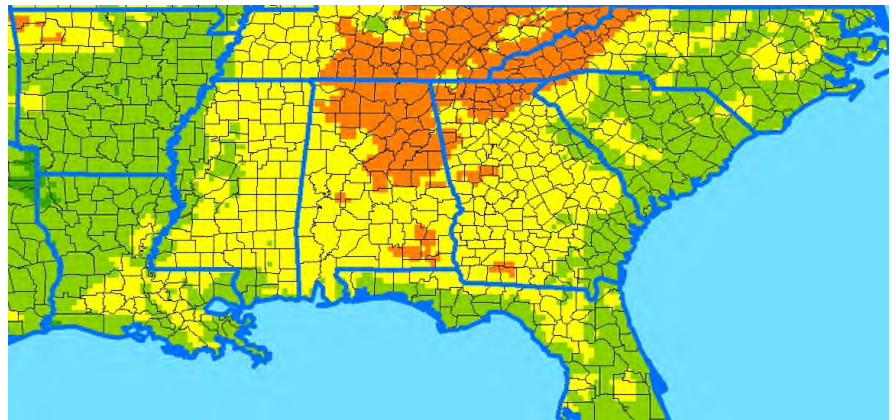

Risk Level



DISCLAIMER

The forecast herein is made with state of the art computer modeling technology. However, the models do not guarantee accuracy or certainty of information because of the uncertainty in climate forecast which is used in disease modeling and because of environmental variation. We specifically disclaim all warranties expressed or implied with respect to the use of this information. . **ALWAYS READ AND FOLLOW PESTICIDE LABEL DIRECTIONS.** Bayer, Bayer Cross and Delaro[®] are registered trademarks of Bayer Group. For additional product information call toll-free 1-866-99-BAYER (1-866-992-2937) or visit our website at www.BayerCropScience.us. Bayer CropScience LP, 800 North Lindbergh Boulevard, St. Louis, MO 63167. ©2020 Bayer Group. All rights reserved.



RESTRICTED



Corn Southern Rust Risk Forecast

For period of July 24 – Aug 22, Date of Issue: July 25 2021

One-Month Weather Outlook

Over the next 30 days temperatures will increase, ranging between normal and higher-than normal for much of Texas. Precipitation will be in a range of normal to below normal. For the next two weeks temperatures will move to higher-than-normal and precipitation will be generally lower than normal for the entire state.

Southern Rust Risk Summary

The risk of southern corn rust is moderate with some high-risk areas in northern Texas.

Next 2-week risk interpretation

For the next two weeks weather conditions will be moderately favorable for disease development. In at-risk areas consider spraying if the plants have not reached growth stage R5, or dent.



ONE-MONTH RISK MAP

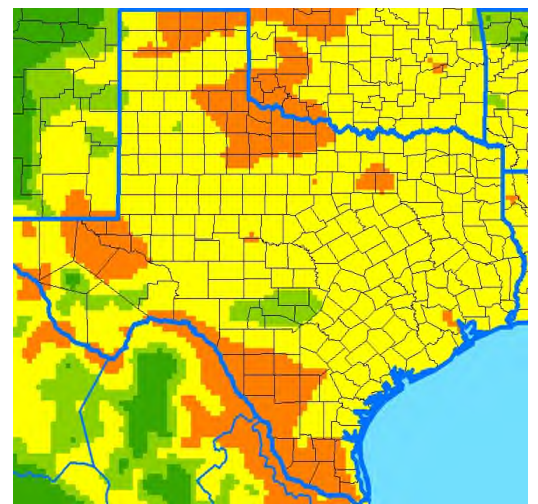

WHAT TO DO?	
HIGH	Consider treatment if CSR is confirmed in the area
MODERATE	Scout fields and weigh disease risk factors
LOW OR VERY LOW	Monitor risk forecasts

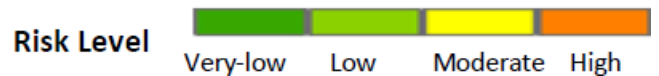

DISCLAIMER

The forecast herein is made with state of the art computer modeling technology. However, the models do not guarantee accuracy or certainty of information because of the uncertainty in climate forecast which is used in disease modeling and because of environmental variation. We specifically disclaim all warranties expressed or implied with respect to the use of this information. . **ALWAYS READ AND FOLLOW PESTICIDE LABEL DIRECTIONS.** Bayer, Bayer Cross and Delaro® are registered trademarks of Bayer Group. For additional product information call toll-free 1-866-99-BAYER (1-866-992-2937) or visit our website at www.BayerCropScience.us. Bayer CropScience LP, 800 North Lindbergh Boulevard, St. Louis, MO 63167. ©2020 Bayer Group. All rights reserved.



RESTRICTED



DELARO[®]
Complete
 458 SC Fungicide

Northern Corn Leaf Blight Risk Forecast

For period of July 24 – Aug 22, Date of Issue: July 25 2021

One-Month Weather Outlook

Over the next 30 days temperatures will increase, ranging between normal and higher-than-normal for much of Texas. Precipitation will be in a range of normal to below normal. For the next two weeks temperatures will move to higher-than-normal and precipitation will be generally lower than normal for the entire state.

Northern Leaf Blight Risk Summary

The risk of northern corn leaf blight is low for much of Texas.

Next two-week risk interpretation

Weather conditions in Texas are unfavorable for the development of northern corn leaf blight except for a few spots. In regions of yellow, scout susceptible hybrids that have not yet reached dent stage.



ONE-MONTH RISK MAP

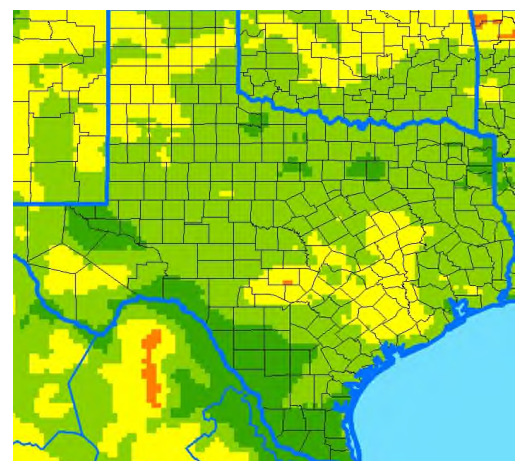

WHAT TO DO?	
HIGH	Treat susceptible hybrids and weigh risk factors for other fields
MODERATE	Scout fields and treat as conditions warrant
LOW OR VERY LOW	Monitor risk forecasts



DISCLAIMER

The forecast herein is made with state of the art computer modeling technology. However, the models do not guarantee accuracy or certainty of information because of the uncertainty in climate forecast which is used in disease modeling and because of environmental variation. We specifically disclaim all warranties expressed or implied with respect to the use of this information. **ALWAYS READ AND FOLLOW PESTICIDE LABEL DIRECTIONS.** Bayer, Bayer Cross and Delaro[®] are registered trademarks of Bayer Group. For additional product information call toll-free 1-866-99-BAYER (1-866-992-2937) or visit our website at www.BayerCropScience.us. Bayer CropScience LP, 800 North Lindbergh Boulevard, St. Louis, MO 63167. ©2020 Bayer Group. All rights reserved.



RESTRICTED